

# SOUTH DEVON INSHORE POTTING AGREEMENT TRAWLING AND POTTING CHART 2018

**NOT TO BE USED FOR NAVIGATION  
- For illustration purposes only**

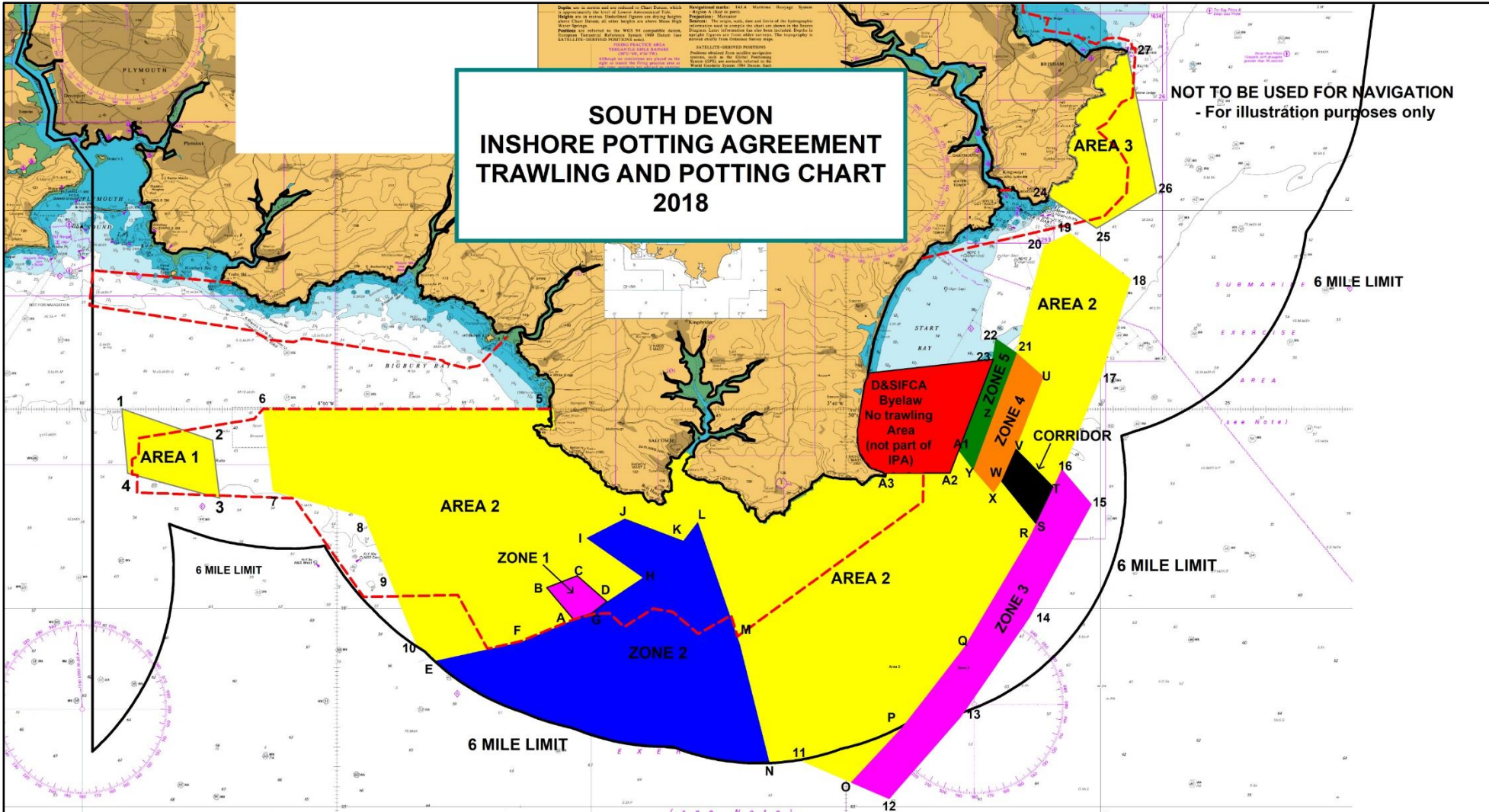

- Zones 1 and 3 - Demersal towed gear - 1st Jan to 31st March inclusive
- Zone 2 - Demersal towed gear - 1st Jan to 31st May inclusive
- Zone 3 - Demersal towed gear - 1st Jan to 31st March inclusive
- Zone 4 - Demersal towed gear - 1st Feb to 31st August inclusive
- Zone 5 - Demersal towed gear all year
- Corridor - Demersal towed gear - 1st March to 31st March inclusive
- Areas 1, 2 and 3 - POTS ALL YEAR

Demersal trawls are permitted in Area 3 provided such vessels have no more than 100 KW and vessels using scallop dredges are permitted provided such vessels have no more than 100 KW, use no more than two tow bars, that any tow bar does not exceed 2.6 metres in total length and there are no more than 3 dredges attached to each tow bar

**FURTHER ACCESS RESTRICTIONS IN ZONE 1, ZONE 2 AND AREA 3 (-----LINES ON CHART) FOR DEMERSAL TOWED GEAR.**

**PLEASE REFER TO DEVON AND SEVERN IFCA MOBILE GEAR PERMIT BYELAW ANNEXES 3 AND 5**

## Inshore Potting Agreement Trawling and Crabbing Chart 2018 Positions

<u>Area 1 Pots all year</u>			<u>Zone 1 open for trawling 1st Jan to 31<sup>st</sup> March inclusive</u>			<u>Zone 3 contd</u>		
1	50 ° 15.00N	004 ° 08.45W				16	50 ° 13.45N	003 ° 31.50W
2	50 ° 14.20N	004 ° 04.90W	A	50 ° 09.70N	003 ° 50.70W	T	50 ° 13.00N	003 ° 31.80W
3	50 ° 12.75N	004 ° 04.60W	B	50 ° 10.50N	003 ° 51.75W	S	50 ° 12.10N	003 ° 32.50W
4	50 ° 13.40N	004 ° 08.20W	C	50 ° 10.80N	003 ° 50.55W	R	50 ° 11.70N	003 ° 32.80W
<u>Area2 Pots all year</u>			D	50 ° 10.15N	003 ° 49.40W	Q	50 ° 09.00N	003 ° 35.30W
5	50 ° 15.00N	003 ° 51.65W	G	50 ° 09.85N	003 ° 50.00W	P	50 ° 06.90N	003 ° 37.85W
6	50 ° 15.00N	004 ° 02.90W	A	50 ° 09.70N	003 ° 50.70W	O	50 ° 05.60N	003 ° 39.75W
7	50 ° 12.95N	004 ° 02.50W	<u>Zone 2 open for trawling 1st Jan to 31<sup>st</sup> May inclusive</u>			<u>Zone 4 open for trawling 1st Feb to 31<sup>st</sup> August inclusive</u>		
8	50 ° 12.30N	003 ° 58.90W	E	50 ° 08.65N	003 ° 56.30W	21	50 ° 16.40N	003 ° 33.30W
9	50 ° 10.80N	003 ° 58.00W	F	50 ° 09.15N	003 ° 52.80W	U	50 ° 15.80N	003 ° 32.25W
10	50 ° 09.10N	003 ° 56.85W	A	50 ° 09.70N	003 ° 50.70W	V	50 ° 14.00N	003 ° 33.35W
<u>then along 6 mile limit to:</u>			G	50 ° 09.85N	003 ° 50.00W	W	50 ° 13.20N	003 ° 33.90W
11	50 ° 06.15N	003 ° 41.75W	D	50 ° 10.15N	003 ° 49.40W	X	50 ° 12.90N	003 ° 34.20W
12	50 ° 05.20N	003 ° 38.30W	H	50 ° 10.75N	003 ° 48.00W	Y	50 ° 13.50N	003 ° 35.00W
13	50 ° 07.25N	003 ° 35.50W	I	50 ° 11.75N	003 ° 50.25W	Z	50 ° 14.70N	003 ° 34.30W
14	50 ° 09.75N	003 ° 32.80W	J	50 ° 12.25N	003 ° 48.70W	21	50 ° 16.40N	003 ° 33.30W
15	50 ° 12.60N	003 ° 30.40W	K	50 ° 11.70N	003 ° 46.40W	<u>Zone 5 open for trawling all year</u>		
16	50 ° 13.45N	003 ° 31.50W	L	50 ° 12.20N	003 ° 45.80W	21	50 ° 16.40N	003 ° 33.30W
17	50 ° 15.80N	003 ° 30.00W	M	50 ° 09.00N	003 ° 44.10W	22	50 ° 16.75N	003 ° 34.10W
18	50 ° 18.25N	003 ° 28.80W	N	50 ° 06.10N	003 ° 43.00W	23	50 ° 16.30N	003 ° 34.20W
19	50 ° 19.40N	003 ° 31.20W				A1	50 ° 14.00N	003 ° 35.60W
20	50 ° 19.10N	003 ° 32.20W	<u>then along 6 mile limit to:</u>			Y	50 ° 13.50N	003 ° 35.00W
21	50 ° 16.40N	003 ° 33.30W	E	50 ° 08.65N	003 ° 56.30W	Z	50 ° 14.70N	003 ° 34.30W
Y	50 ° 13.50N	003 ° 35.00W				21	50 ° 16.40N	003 ° 33.30W
X	50 ° 12.90N	003 ° 34.20W	<u>Zone 3 open for trawling 1st Jan to 31st March inclusive</u>			<u>Corridor open to trawling 1st March to 31st March inclusive</u>		
A1	50 ° 14.00N	003 ° 35.60W						
A2	50 ° 13.38N	003 ° 35.94W						
A3	50 ° 13.38N	003 ° 35.50W	O	50 ° 05.60N	003 ° 39.75W	S	50 ° 12.10N	003 ° 32.50W
<u>Area 3 Pots all year (see Chart)</u>			12	50 ° 05.20N	003 ° 38.30W	T	50 ° 13.00N	003 ° 31.80W
24	50 ° 20.30N	003 ° 32.10W	13	50 ° 07.25N	003 ° 35.50W	V	50 ° 14.00N	003 ° 33.35W
25	50 ° 19.50N	003 ° 30.20W	14	50 ° 09.75N	003 ° 32.80W	W	50 ° 13.20N	003 ° 33.90W
26	50 ° 20.40N	003 ° 27.85W	15	50 ° 12.60N	003 ° 30.40W	S	50 ° 12.10N	003 ° 32.50W
27	50 ° 24.00N	003 ° 28.95W						