

**SOUTH DEVON  
INSHORE POTTING AGREEMENT  
TRAWLING AND POTTING CHART  
2019**

**NOT TO BE USED FOR NAVIGATION  
- For illustration purposes only**

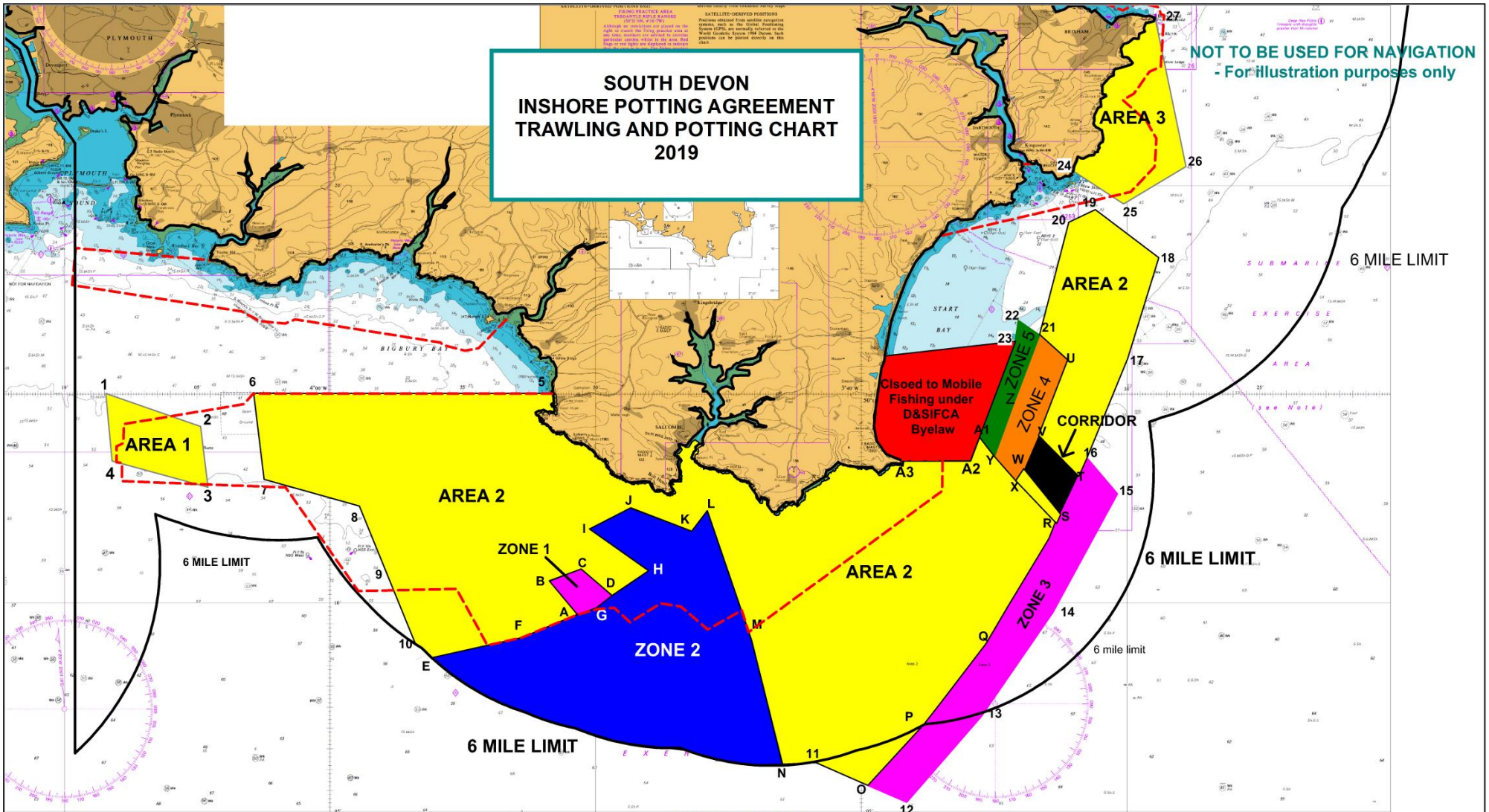

- Zones 1 and 3 - Demersal towed gear- 1st Jan to 31st March inclusive
- Zone 2 - Demersal towed gear - 1st Jan to 31st May inclusive
- Zone 3 - Demersal towed gear - 1st Jan to 31st March inclusive
- Zone 4 - Demersal towed gear - 1st Feb to 31st August inclusive
- Zone 5 - Demersal towed gear all year
- Corridor - Demersal towed gear - 1st March to 31st March inclusive
- Areas 1,2 and 3 - POTS ALL YEAR

Demersal trawls are permitted in Area 3 provided such vessels have no more than 100 KW and vessels using scallop dredges are permitted provided such vessels have no more than 100 KW, use no more than two tow bars, that any tow bar does not exceed 2.6 metres in total length and there are no more than 3 dredges attached to each tow bar

**FURTHER ACCESS RESTRICTIONS IN ZONE 1, ZONE 2 AND AREA 3 (-----LINES ON CHART) FOR DEMERSAL TOWED GEAR.**

**PLEASE REFER TO DEVON AND SEVERN IFCA MOBILE GEAR PERMIT BYELAW ANNEXES 3 AND 5**

## Inshore Potting Agreement Trawling and Crabbing Chart 2019 Positions

|                                         |            |             |                                                                  |            |             |                                                                   |            |             |
|-----------------------------------------|------------|-------------|------------------------------------------------------------------|------------|-------------|-------------------------------------------------------------------|------------|-------------|
| <u>Area 1 Pots all year</u>             |            |             | <u>Zone 1 open for trawling 1st Jan to 31<sup>st</sup> March</u> |            |             | <u>Zone 3 contd</u>                                               |            |             |
| 1                                       | 50° 15.00N | 004° 08.45W | <u>inclusive</u>                                                 |            |             | 16                                                                | 50° 13.45N | 003° 31.50W |
| 2                                       | 50° 14.20N | 004° 04.90W | A                                                                | 50° 09.70N | 003° 50.70W | T                                                                 | 50° 13.00N | 003° 31.80W |
| 3                                       | 50° 12.75N | 004° 04.60W | B                                                                | 50° 10.50N | 003° 51.75W | S                                                                 | 50° 12.10N | 003° 32.50W |
| 4                                       | 50° 13.40N | 004° 08.20W | C                                                                | 50° 10.80N | 003° 50.55W | R                                                                 | 50° 11.70N | 003° 32.80W |
| <u>Area2 Pots all year</u>              |            |             | D                                                                | 50° 10.15N | 003° 49.40W | Q                                                                 | 50° 09.00N | 003° 35.30W |
| 5                                       | 50° 15.00N | 003° 51.65W | G                                                                | 50° 09.85N | 003° 50.00W | P                                                                 | 50° 06.90N | 003° 37.85W |
| 6                                       | 50° 15.00N | 004° 02.90W | A                                                                | 50° 09.70N | 003° 50.70W | O                                                                 | 50° 05.60N | 003° 39.75W |
| 7                                       | 50° 12.95N | 004° 02.50W | <u>Zone 2 open for trawling 1st Jan to 31<sup>st</sup> May</u>   |            |             | <u>Zone 4 open for trawling 1st Feb to 31<sup>st</sup> August</u> |            |             |
| 8                                       | 50° 12.30N | 003° 58.90W | <u>inclusive</u>                                                 |            |             | <u>inclusive</u>                                                  |            |             |
| 9                                       | 50° 10.80N | 003° 58.00W | E                                                                | 50° 08.65N | 003° 56.30W | 21                                                                | 50° 16.40N | 003° 33.30W |
| 10                                      | 50° 09.10N | 003° 56.85W | F                                                                | 50° 09.15N | 003° 52.80W | U                                                                 | 50° 15.80N | 003° 32.25W |
| <u>then along 6 mile limit to:</u>      |            |             | A                                                                | 50° 09.70N | 003° 50.70W | V                                                                 | 50° 14.00N | 003° 33.35W |
| 11                                      | 50° 06.15N | 003° 41.75W | G                                                                | 50° 09.85N | 003° 50.00W | W                                                                 | 50° 13.20N | 003° 33.90W |
| 12                                      | 50° 05.20N | 003° 38.30W | D                                                                | 50° 10.15N | 003° 49.40W | X                                                                 | 50° 12.90N | 003° 34.20W |
| 13                                      | 50° 07.25N | 003° 35.50W | H                                                                | 50° 10.75N | 003° 48.00W | Y                                                                 | 50° 13.50N | 003° 35.00W |
| 14                                      | 50° 09.75N | 003° 32.80W | I                                                                | 50° 11.75N | 003° 50.25W | Z                                                                 | 50° 14.70N | 003° 34.30W |
| 15                                      | 50° 12.60N | 003° 30.40W | J                                                                | 50° 12.25N | 003° 48.70W | 21                                                                | 50° 16.40N | 003° 33.30W |
| 16                                      | 50° 13.45N | 003° 31.50W | K                                                                | 50° 11.70N | 003° 46.40W | <u>Zone 5 open for trawling all year</u>                          |            |             |
| 17                                      | 50° 15.80N | 003° 30.00W | L                                                                | 50° 12.20N | 003° 45.80W | 21                                                                | 50° 16.40N | 003° 33.30W |
| 18                                      | 50° 18.25N | 003° 28.80W | M                                                                | 50° 09.00N | 003° 44.10W | 22                                                                | 50° 16.75N | 003° 34.10W |
| 19                                      | 50° 19.40N | 003° 31.20W | N                                                                | 50° 06.10N | 003° 43.00W | 23                                                                | 50° 16.30N | 003° 34.20W |
| 20                                      | 50° 19.10N | 003° 32.20W | <u>then along 6 mile limit to:</u>                               |            |             | A1                                                                | 50° 14.00N | 003° 35.60W |
| 21                                      | 50° 16.40N | 003° 33.30W | <u>then along 6 mile limit to:</u>                               |            |             | Y                                                                 | 50° 13.50N | 003° 35.00W |
| Y                                       | 50° 13.50N | 003° 35.00W | E                                                                | 50° 08.65N | 003° 56.30W | Z                                                                 | 50° 14.70N | 003° 34.30W |
| X                                       | 50° 12.90N | 003° 34.20W |                                                                  |            |             | 21                                                                | 50° 16.40N | 003° 33.30W |
| A1                                      | 50° 14.00N | 003° 35.60W | <u>Zone 3 open for trawling 1st Jan to 31st March</u>            |            |             | <u>Corridor open to trawling 1st March to 31st</u>                |            |             |
| A2                                      | 50° 13.38N | 003° 35.94W | <u>inclusive</u>                                                 |            |             | <u>March inclusive</u>                                            |            |             |
| A3                                      | 50° 13.38N | 003° 38.45W |                                                                  |            |             |                                                                   |            |             |
|                                         |            |             | O                                                                | 50° 05.60N | 003° 39.75W | S                                                                 | 50° 12.10N | 003° 32.50W |
| <u>Area 3 Pots all year (see Chart)</u> |            |             | 12                                                               | 50° 05.20N | 003° 38.30W | T                                                                 | 50° 13.00N | 003° 31.80W |
| 24                                      | 50° 20.30N | 003° 32.10W | 13                                                               | 50° 07.25N | 003° 35.50W | V                                                                 | 50° 14.00N | 003° 33.35W |
| 25                                      | 50° 19.50N | 003° 30.20W | 14                                                               | 50° 09.75N | 003° 32.80W | W                                                                 | 50° 13.20N | 003° 33.90W |
| 26                                      | 50° 20.40N | 003° 27.85W | 15                                                               | 50° 12.60N | 003° 30.40W | S                                                                 | 50° 12.10N | 003° 32.50W |
| 27                                      | 50° 24.00N | 003° 28.95W |                                                                  |            |             |                                                                   |            |             |