



Devon and Severn IFCA Mobile Fishing Permit Byelaw Category One Permit Conditions Annexes

March 2026

*www.ukho.gov.uk/copyright

All Positions are expressed in degrees, decimal minutes (DDM) and shall be measured according to the WGS84 Geographic Co-ordinate System

Version Control: Archive & Ref – Category One Annexes 1st March 2026 to 18th March 2026

Contents

Annex 1 Lundy.....	4
Annex 1a Lundy	6
Annex 1b Lundy	9
Annex 2 Lyme Bay.....	11
Annex 3 Tor Bay.....	13
Annex 3a Tor Bay	16
Area 1.....	17
Area 2.....	17
Area 3.....	18
Area 4.....	18
Annex 3b Tor Bay	19
Annex 4 Plymouth Sound and Estuaries	21
Annex 4a Plymouth Sound and Estuaries	24
Annex 5.....	26
Area 1 - South of Salcombe.....	28
Area 2 - Bigbury Bay.....	29
Annex 5a	30
Area A.....	32
Area B.....	32
Area C.....	Error! Bookmark not defined.
Area D.....	33
Permit Condition 4.4 Table 1	33
Annex 6 Severn Estuary	34
Annex 7 Bideford to Foreland Point MCZ	36
Annex 7 Lundy MCZ.....	38
Annex 7 Skerries Bank and Surrounds MCZ –	41
Annex 8 Specified Coastal Mariculture Sites -	43
Area A Lyme Bay	46
Area B Lyme Bay	46
Area C Tor Bay	46
Annex 9 Bideford to Foreland Point MCZ	47
Annex 9a Bideford to Foreland Point MCZ.....	50
Annex 10 Morte Platform MCZ	53

*www.ukho.gov.uk/copyright

All Positions are expressed in degrees, decimal minutes (DDM) and shall be measured according to the WGS84 Geographic Co-ordinate System

Version Control: Archive & Ref – Category One Annexes 1st March 2026 to 18th March 2026

Annex 10a Morte Platform MCZ	56
Annex 11 South Australian Wreck	58
Annex 12 Hartland Point to Tintagel MCZ	61
Annex 13 Salcombe Harbour	64
Annex13a Salcombe Harbour	67
Annex 14	70
Annex 14 (continued)	71

Archive & Reference Only

*www.ukho.gov.uk/copyright

All Positions are expressed in degrees, decimal minutes (DDM) and shall be measured according to the WGS84 Geographic Co-ordinate System

Version Control: Archive & Ref – Category One Annexes 1st March 2026 to 18th March 2026

No access to vessels using demersal mobile fishing gear in the area within the D&S IFCA District outlined by the following points plotted sequentially from Point 1 to Point 14, then returning to Point 1. The landward boundary follows Mean High Water.

Point Number	Latitude	Longitude
1	51° 13.022 N	004° 42.116 W
2	51° 12.972 N	004° 38.049 W
3	51° 10.303 N	004° 38.100 W
4	51° 10.303 N	004° 37.998 W
5	51° 09.462 N	004° 37.998 W
6	51° 09.462 N	004° 37.890 W
7	51° 08.910 N	004° 37.890 W
8	51° 08.910 N	004° 42.252 W
9	51° 09.732 N	004° 42.252 W
10	51° 09.739 N	004° 42.164 W
11	51° 12.200 N	004° 42.128 W
12	51° 12.200 N	004° 42.198 W
13	51° 12.540 N	004° 42.198 W
14	51° 12.540 N	004° 42.123 W

*www.ukho.gov.uk/copyright

All Positions are expressed in degrees, decimal minutes (DDM) and shall be measured according to the WGS84 Geographic Co-ordinate System

Version Control: Archive & Ref – Category One Annexes 1st March 2026 to 18th March 2026

Annex 1a Lundy – Access Area for Vessels using Demersal Trawl Gear in accordance with Paragraph 3.1 of the Mobile Fishing Permit Byelaw Category One Permit Conditions.

Archive & Reference Only

*www.ukho.gov.uk/copyright

All Positions are expressed in degrees, decimal minutes (DDM) and shall be measured according to the WGS84 Geographic Co-ordinate System

Version Control: Archive & Ref – Category One Annexes 1st March 2026 to 18th March 2026

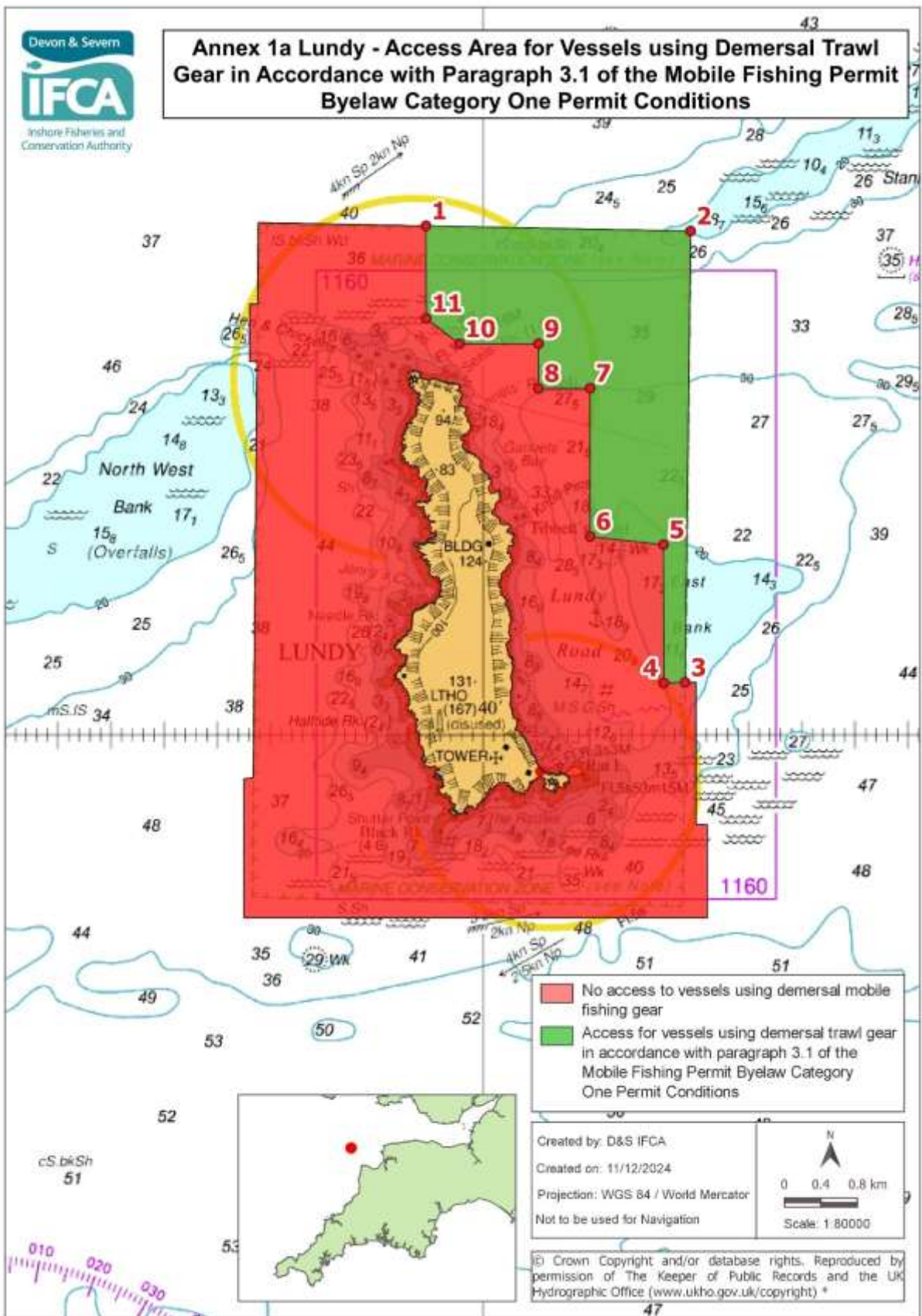

*www.ukho.gov.uk/copyright

All Positions are expressed in degrees, decimal minutes (DDM) and shall be measured according to the WGS84 Geographic Co-ordinate System

Version Control: Archive & Ref – Category One Annexes 1st March 2026 to 18th March 2026

Access area for vessels using demersal trawl gear within the D&S IFCA District outlined by the following points plotted sequentially from Point 1 to Point 11, then returning to Point 1.

Point Number	Latitude	Longitude
1	51° 13.003 N	004° 40.538 W
2	51° 12.972 N	004° 38.049 W
3	51° 10.303 N	004° 38.100 W
4	51° 10.300 N	004° 38.300 W
5	51° 11.118 N	004° 38.304 W
6	51° 11.166 N	004° 38.994 W
7	51° 12.043 N	004° 38.994 W
8	51° 12.042 N	004° 39.480 W
9	51° 12.306 N	004° 39.480 W
10	51° 12.306 N	004° 40.224 W
11	51° 12.456 N	004° 40.536 W

Archive & Reference Only

*www.ukho.gov.uk/copyright

All Positions are expressed in degrees, decimal minutes (DDM) and shall be measured according to the WGS84 Geographic Co-ordinate System

Version Control: Archive & Ref – Category One Annexes 1st March 2026 to 18th March 2026

Annex 1b Lundy – Access Area for Vessels using Scallop Gear in accordance with Paragraph 3.1 of the Mobile Fishing Permit Byelaw Category One Permit Conditions.

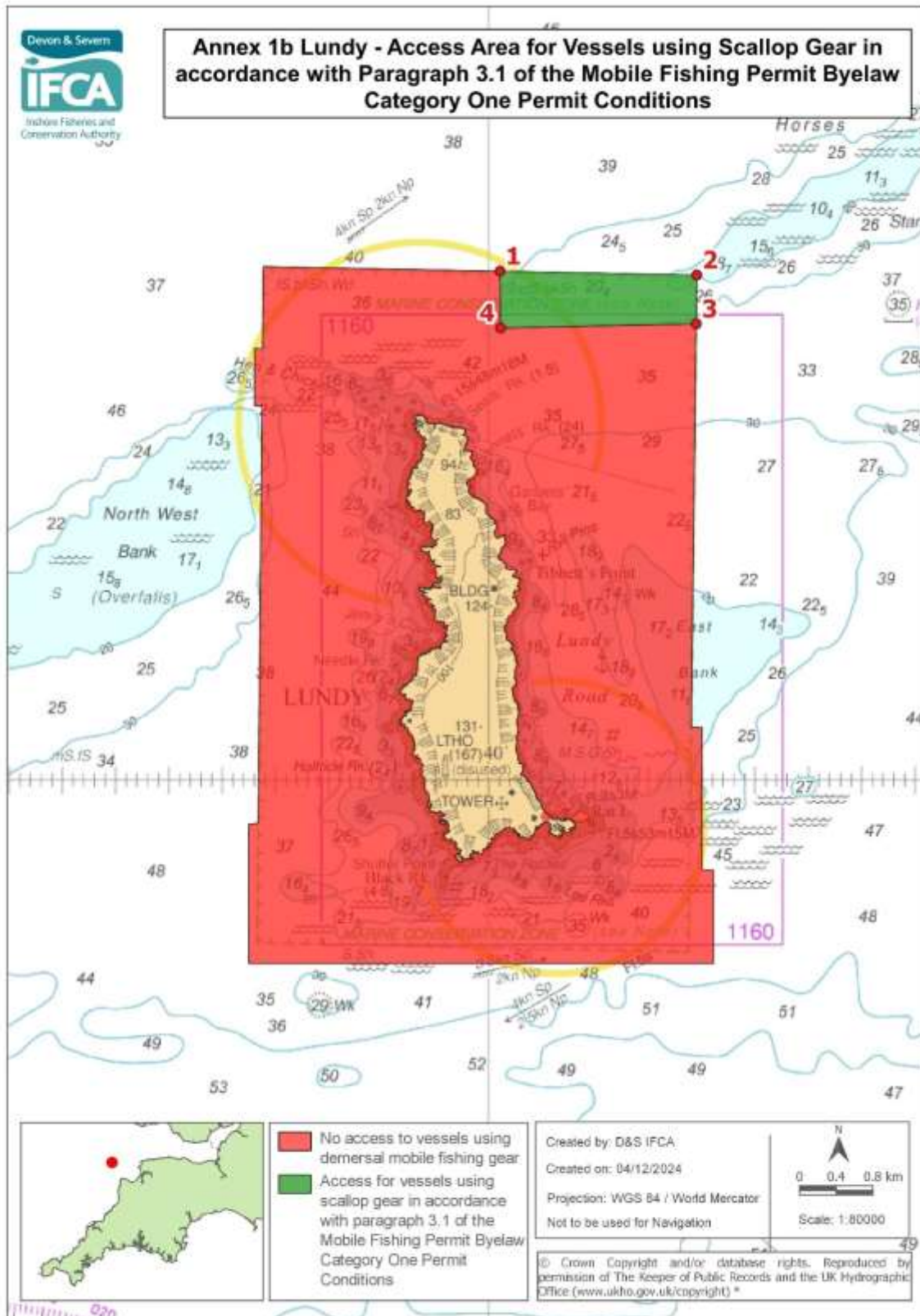

*www.ukho.gov.uk/copyright

All Positions are expressed in degrees, decimal minutes (DDM) and shall be measured according to the WGS84 Geographic Co-ordinate System

Version Control: Archive & Ref – Category One Annexes 1st March 2026 to 18th March 2026

Access area for vessels using scallop gear within the D&S IFCA District outlined by the following points plotted sequentially from Point 1 to Point 4, then returning to Point 1.

Point number	Latitude	Longitude
1	51° 12.995 N	004° 38.895 W
2	51° 12.972 N	004° 38.049 W
3	51° 12.684 N	004° 38.054 W
4	51° 12.660 N	004° 39.890 W

Archive & Reference Only

*www.ukho.gov.uk/copyright

All Positions are expressed in degrees, decimal minutes (DDM) and shall be measured according to the WGS84 Geographic Co-ordinate System

Version Control: Archive & Ref – Category One Annexes 1st March 2026 to 18th March 2026

Annex 2 Lyme Bay – No Access to Vessels using Demersal Mobile Fishing Gear.

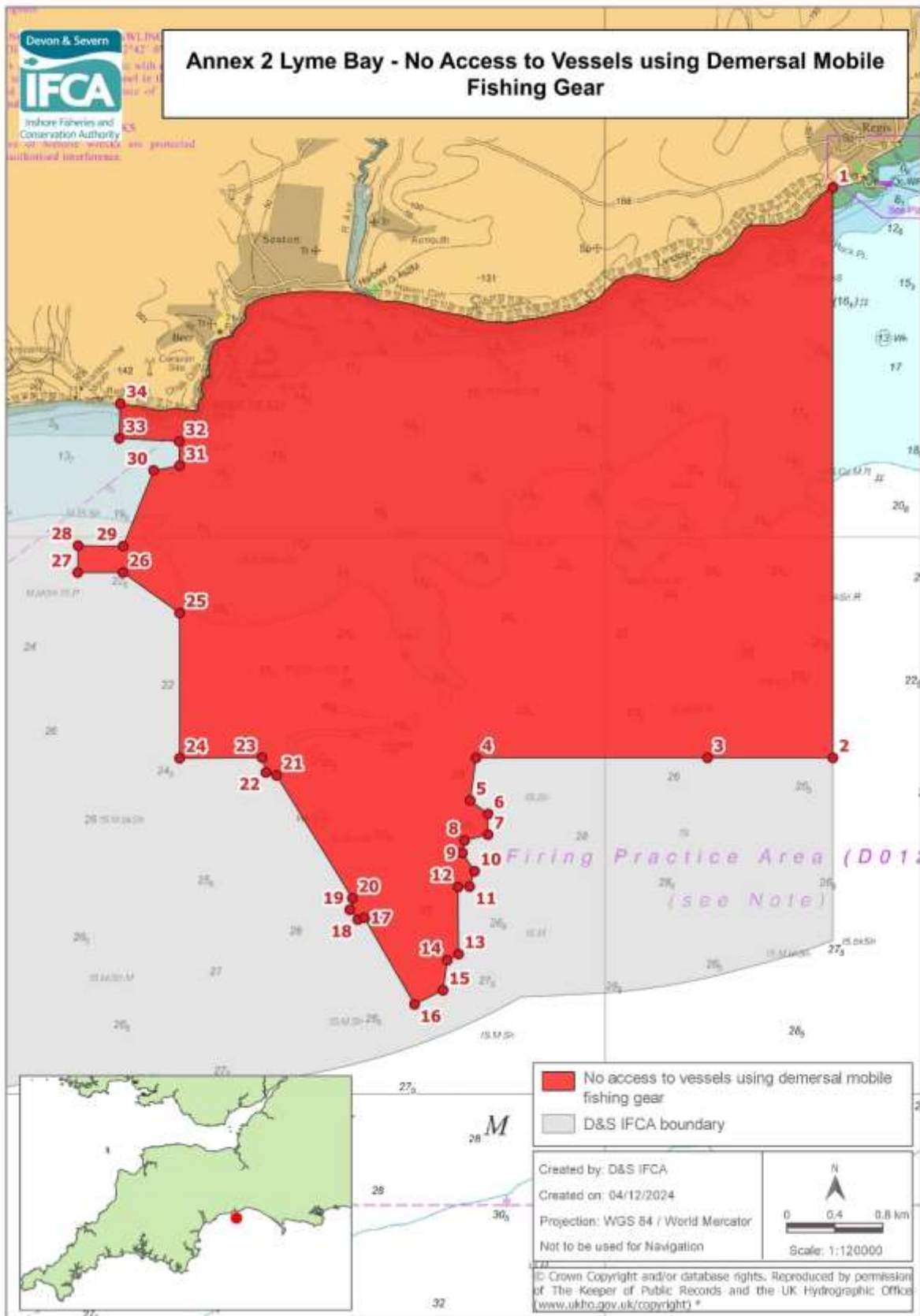

*www.ukho.gov.uk/copyright

All Positions are expressed in degrees, decimal minutes (DDM) and shall be measured according to the WGS84 Geographic Co-ordinate System

Version Control: Archive & Ref – Category One Annexes 1st March 2026 to 18th March 2026

No access to vessels using demersal mobile fishing gear in the area within the D&S IFCA District outlined by the following points plotted sequentially from Point 1 to Point 34, then returning to Point 1. The landward boundary follows Mean High Water.

Point Number	Latitude	Longitude
1	50° 43.116 N	002° 56.782 W
2	50° 38.004 N	002° 56.782 W
3	50° 38.004 N	002° 58.551 W
4	50° 38.004 N	003° 01.817 W
5	50° 37.622 N	003° 01.901 W
6	50° 37.500 N	003° 01.648 W
7	50° 37.314 N	003° 01.648 W
8	50° 37.262 N	003° 01.980 W
9	50° 37.150 N	003° 02.009 W
10	50° 36.986 N	003° 01.839 W
11	50° 36.848 N	003° 01.908 W
12	50° 36.844 N	003° 02.071 W
13	50° 36.241 N	003° 02.064 W
14	50° 36.186 N	003° 02.223 W
15	50° 35.917 N	003° 02.283 W
16	50° 35.790 N	003° 02.686 W
17	50° 36.568 N	003° 03.393 W
18	50° 36.552 N	003° 03.485 W
19	50° 36.640 N	003° 03.598 W
20	50° 36.743 N	003° 03.562 W
21	50° 37.846 N	003° 04.632 W
22	50° 37.873 N	003° 04.782 W
23	50° 38.006 N	003° 04.835 W
24	50° 38.000 N	003° 06.000 W
25	50° 39.303 N	003° 06.000 W
26	50° 39.667 N	003° 06.800 W
27	50° 39.667 N	003° 07.438 W
28	50° 39.908 N	003° 07.433 W
29	50° 39.904 N	003° 06.796 W
30	50° 40.583 N	003° 06.367 W
31	50° 40.625 N	003° 06.000 W
32	50° 40.843 N	003° 06.006 W
33	50° 40.870 N	003° 06.851 W
34	50° 41.182 N	003° 06.836 W
Landward boundary follows Mean High Water to Point 1		

*www.ukho.gov.uk/copyright

All Positions are expressed in degrees, decimal minutes (DDM) and shall be measured according to the WGS84 Geographic Co-ordinate System

Version Control: Archive & Ref – Category One Annexes 1st March 2026 to 18th March 2026

Annex 3 Tor Bay – No Access to Vessels using Demersal Mobile Fishing Gear.

Archive & Reference Only

*www.ukho.gov.uk/copyright

All Positions are expressed in degrees, decimal minutes (DDM) and shall be measured according to the WGS84 Geographic Co-ordinate System

Version Control: Archive & Ref – Category One Annexes 1st March 2026 to 18th March 2026

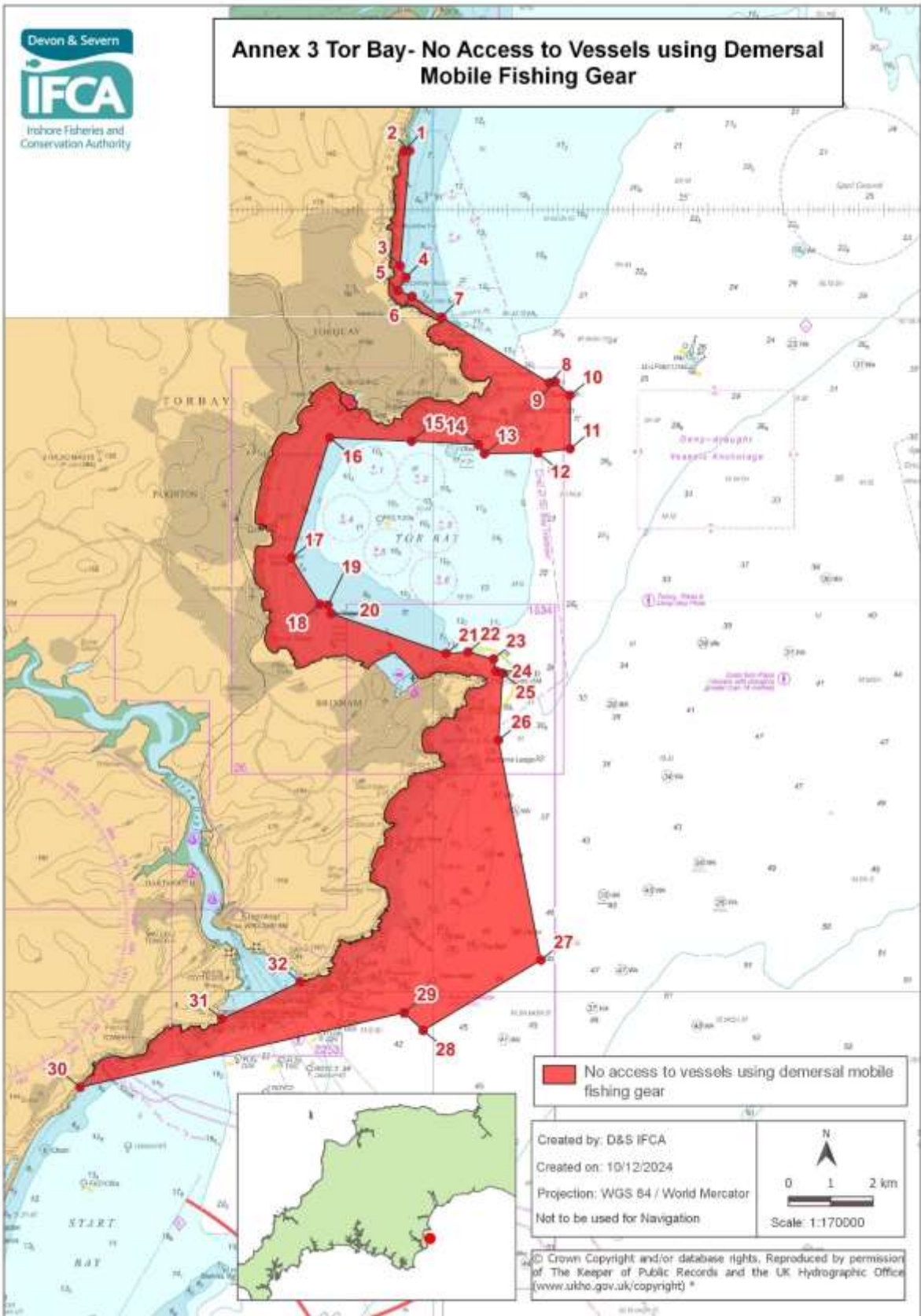

*www.ukho.gov.uk/copyright

All Positions are expressed in degrees, decimal minutes (DDM) and shall be measured according to the WGS84 Geographic Co-ordinate System

Version Control: Archive & Ref – Category One Annexes 1st March 2026 to 18th March 2026

No access to vessels using demersal mobile fishing gear in the area within the D&S IFCA District outlined by the following points plotted sequentially from Point 1 to Point 32, then returning to Point 1. The landward boundary follows Mean High Water.

Point Number	Latitude	Longitude
1	50° 30.733 N	003° 30.585 W
2	50° 30.733 N	003° 30.467 W
3	50° 29.267 N	003° 30.659 W
4	50° 29.120 N	003° 30.541 W
5	50° 28.950 N	003° 30.700 W
6	50° 28.878 N	003° 30.420 W
7	50° 28.612 N	003° 29.832 W
8	50° 27.775 N	003° 27.685 W
9	50° 27.792 N	003° 27.568 W
10	50° 27.615 N	003° 27.270 W
11	50° 26.933 N	003° 27.267 W
12	50° 26.882 N	003° 27.911 W
13	50° 26.871 N	003° 28.979 W
14	50° 26.989 N	003° 29.100 W
15	50° 27.030 N	003° 30.432 W
16	50° 27.075 N	003° 32.062 W
17	50° 25.538 N	003° 32.827 W
18	50° 24.949 N	003° 32.258 W
19	50° 24.938 N	003° 32.098 W
20	50° 24.831 N	003° 32.035 W
21	50° 24.321 N	003° 29.741 W
22	50° 24.338 N	003° 29.307 W
23	50° 24.250 N	003° 28.796 W
24	50° 24.096 N	003° 28.745 W
25	50° 24.067 N	003° 28.613 W
26	50° 23.212 N	003° 28.696 W
27	50° 20.400 N	003° 27.850 W
28	50° 19.500 N	003° 30.200 W
29	50° 19.727 N	003° 30.583 W
30	50° 18.774 N	003° 37.047 W
Landward boundary follows Mean High Water to Point 31		
31	50° 19.648 N	003° 34.220 W
32	50° 20.121 N	003° 32.648 W
Landward Boundary follows Mean High Water to Point 1		

*www.ukho.gov.uk/copyright

All Positions are expressed in degrees, decimal minutes (DDM) and shall be measured according to the WGS84 Geographic Co-ordinate System

Version Control: Archive & Ref – Category One Annexes 1st March 2026 to 18th March 2026

Annex 3a Tor Bay – Access Areas (1, 2, 3 and 4) for Vessels using Demersal Trawl Gear in accordance with Paragraphs 2.9, 3.3 and 4.3 of the Mobile Fishing Permit Byelaw Category One Permit Conditions.

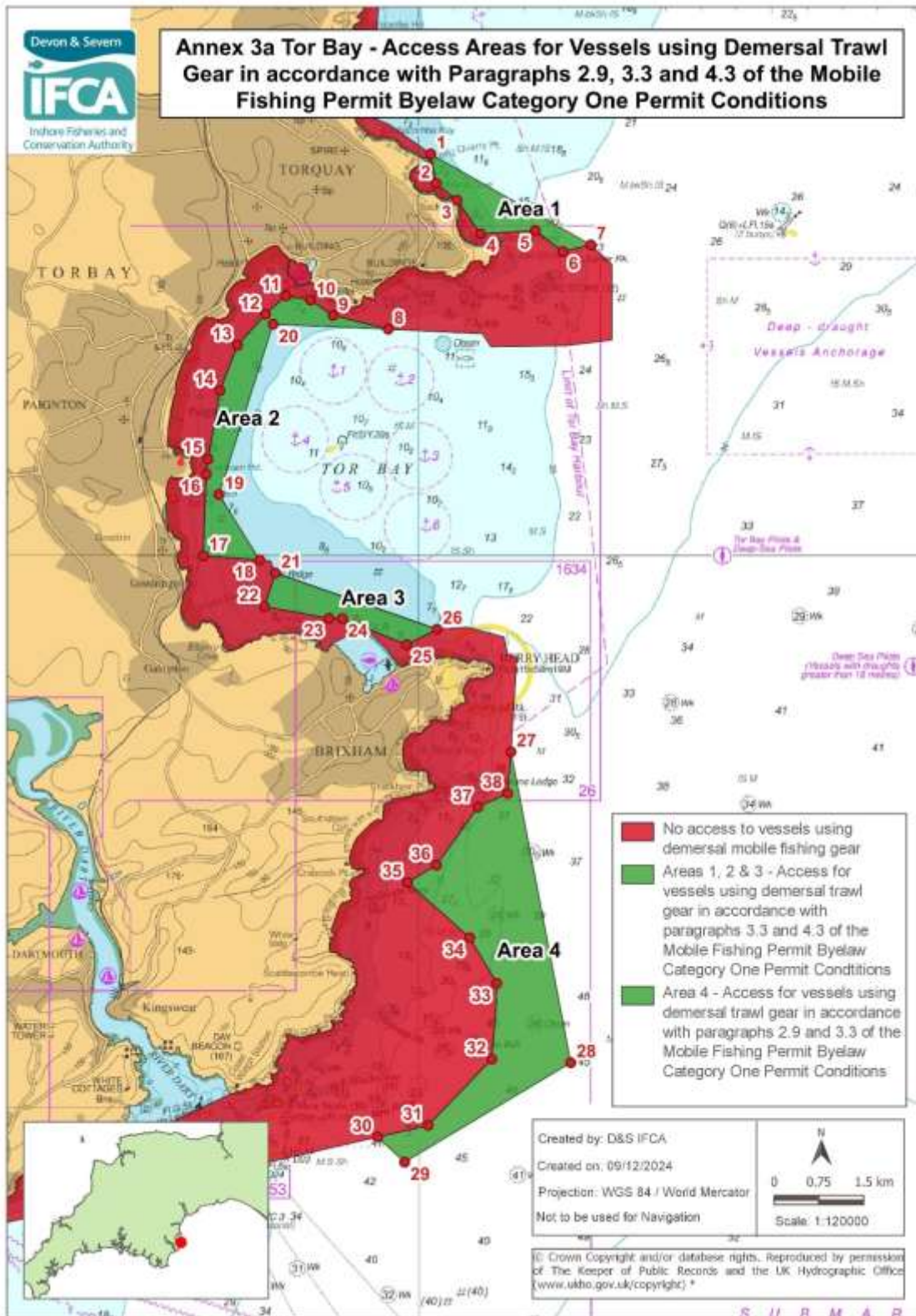

*www.ukho.gov.uk/copyright

All Positions are expressed in degrees, decimal minutes (DDM) and shall be measured according to the WGS84 Geographic Co-ordinate System

Version Control: Archive & Ref – Category One Annexes 1st March 2026 to 18th March 2026

Area 1

Access areas for demersal trawl gear within the D&S IFCA District outlined by the following points plotted sequentially from Point 1 to Point 7, then returning to Point 1.

Point Number	Latitude	Longitude
1	50° 28.612 N	003° 29.832 W
2	50° 28.347 N	003° 29.755 W
3	50° 28.194 N	003° 29.459 W
4	50° 27.891 N	003° 29.125 W
5	50° 27.920 N	003° 28.353 W
6	50° 27.731 N	003° 27.963 W
7	50° 27.792 N	003° 27.568 W

Area 2

Access areas for demersal trawl gear within the D&S IFCA District outlined by the following points plotted sequentially from Point 8 to Point 20, then returning to Point 8.

Point Number	Latitude	Longitude
8	50° 27.030 N	003° 30.432 W
9	50° 27.154 N	003° 31.214 W
10	50° 27.293 N	003° 31.533 W
11	50° 27.331 N	003° 31.878 W
12	50° 27.164 N	003° 32.169 W
13	50° 26.886 N	003° 32.564 W
14	50° 26.476 N	003° 32.814 W
15	50° 25.858 N	003° 32.980 W
16	50° 25.721 N	003° 33.007 W
17	50° 24.984 N	003° 33.050 W
18	50° 24.946 N	003° 32.250 W
19	50° 25.537 N	003° 32.827 W
20	50° 27.075 N	003° 32.062 W

*www.ukho.gov.uk/copyright

All Positions are expressed in degrees, decimal minutes (DDM) and shall be measured according to the WGS84 Geographic Co-ordinate System

Version Control: Archive & Ref – Category One Annexes 1st March 2026 to 18th March 2026

Area 3

Access areas for demersal trawl gear within the D&S IFCA District outlined by the following points plotted sequentially from Point 21 to Point 26, then returning to Point 21

Point Number	Latitude	Longitude
21	50° 24.828 N	003° 32.027 W
22	50° 24.525 N	003° 32.183 W
23	50° 24.418 N	003° 31.268 W
24	50° 24.416 N	003° 31.082 W
25	50° 24.181 N	003° 30.171 W
26	50° 24.321 N	003° 29.741 W

Area 4

Access areas for demersal trawl gear within the D&S IFCA District outlined by the following points plotted sequentially from Point 27 to Point 38, then returning to Point 27.

Point Number	Latitude	Longitude
27	50° 23.212 N	003° 28.696 W
28	50° 20.400 N	003° 27.850 W
29	50° 19.500 N	003° 30.200 W
30	50° 19.727 N	003° 30.583 W
31	50° 19.833 N	003° 29.867 W
32	50° 20.433 N	003° 28.967 W
33	50° 21.118 N	003° 28.898 W
34	50° 21.531 N	003° 29.279 W
35	50° 22.031 N	003° 30.160 W
36	50° 22.187 N	003° 29.752 W
37	50° 22.713 N	003° 29.163 W
38	50° 22.836 N	003° 28.740 W

*www.ukho.gov.uk/copyright

All Positions are expressed in degrees, decimal minutes (DDM) and shall be measured according to the WGS84 Geographic Co-ordinate System

Version Control: Archive & Ref – Category One Annexes 1st March 2026 to 18th March 2026

Annex 3b Tor Bay – Access Area for Vessels using Scallop Gear in accordance with Paragraphs 2.9 and 3.3 of the Mobile Fishing Permit Byelaw Category One Permit Conditions.

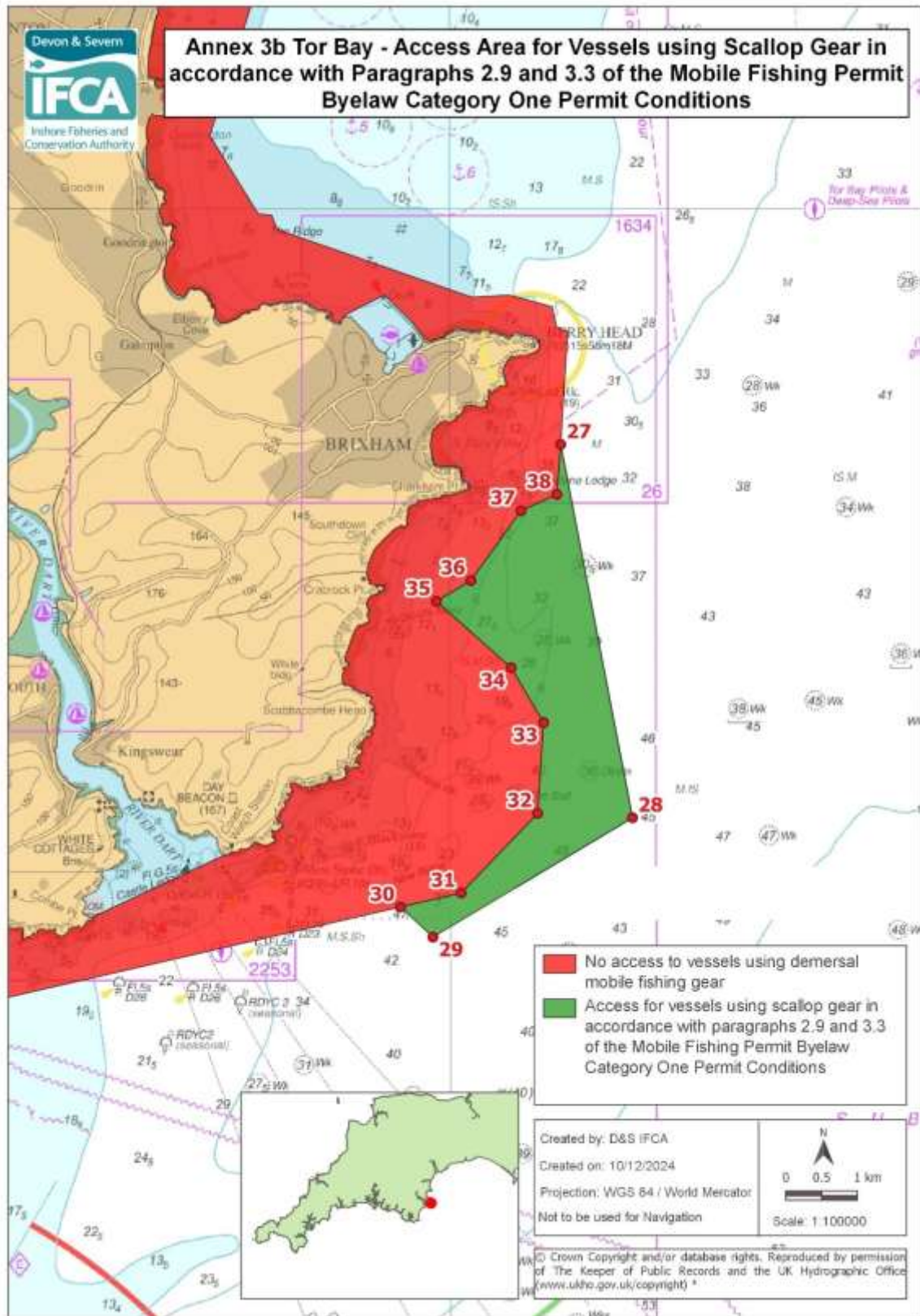

*www.ukho.gov.uk/copyright

All Positions are expressed in degrees, decimal minutes (DDM) and shall be measured according to the WGS84 Geographic Co-ordinate System

Version Control: Archive & Ref – Category One Annexes 1st March 2026 to 18th March 2026

Access area for scallop gear within the D&S IFCA District outlined by the following points plotted sequentially from Point 27 to Point 38, then returning to Point 27.

Point number	Latitude	Longitude
27	50° 23.212 N	003° 28.696 W
28	50° 20.400 N	003° 27.850 W
29	50° 19.500 N	003° 30.200 W
30	50° 19.727 N	003° 30.583 W
31	50° 19.833 N	003° 29.867 W
32	50° 20.433 N	003° 28.967 W
33	50° 21.118 N	003° 28.898 W
34	50° 21.531 N	003° 29.279 W
35	50° 22.031 N	003° 30.160 W
36	50° 22.187 N	003° 29.752 W
37	50° 22.713 N	003° 29.163 W
38	50° 22.836 N	003° 28.740 W

*www.ukho.gov.uk/copyright

All Positions are expressed in degrees, decimal minutes (DDM) and shall be measured according to the WGS84 Geographic Co-ordinate System

Version Control: Archive & Ref – Category One Annexes 1st March 2026 to 18th March 2026

**Annex 4 Plymouth Sound and Estuaries - No Access to Vessels using Demersal
Mobile Fishing Gear.**

Archive & Reference Only

*www.ukho.gov.uk/copyright

All Positions are expressed in degrees, decimal minutes (DDM) and shall be measured according to the WGS84 Geographic Co-ordinate System

Version Control: Archive & Ref – Category One Annexes 1st March 2026 to 18th March 2026

**Annex 4 Plymouth Sound and Estuaries - No Access to Vessels
 using Demersal Mobile Fishing Gear**

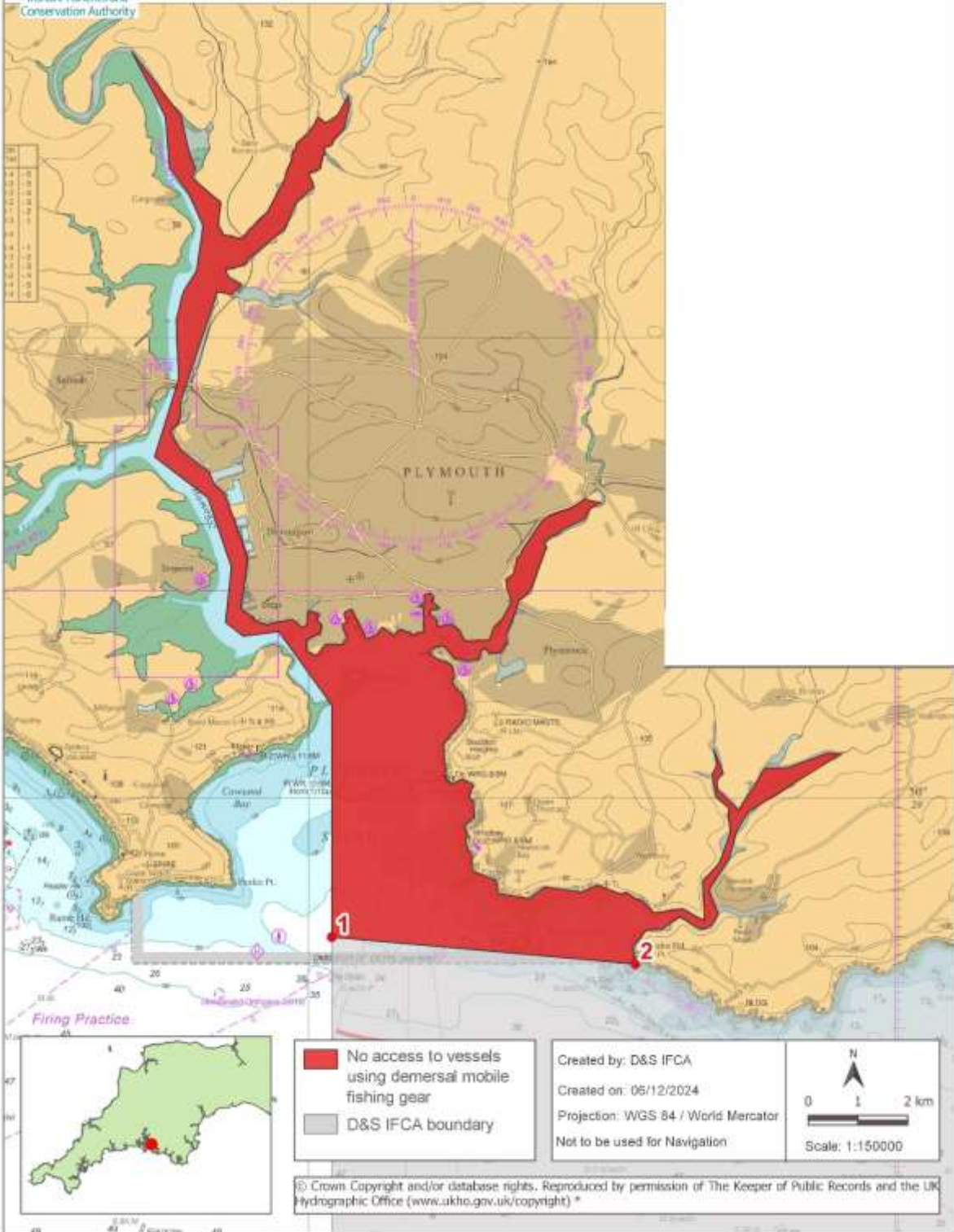

*www.ukho.gov.uk/copyright

All Positions are expressed in degrees, decimal minutes (DDM) and shall be measured according to the WGS84 Geographic Co-ordinate System

Version Control: Archive & Ref – Category One Annexes 1st March 2026 to 18th March 2026

No access to vessels using demersal mobile fishing gear within the D&S IFCA District landward of a line drawn between Points 1 and 2. The landward boundary follows Mean High Water.

Point	Latitude	Longitude
1	50° 18.484 N	004° 09.600 W
2	50° 18.192 N	004° 04.458 W

Archive & Reference Only

*www.ukho.gov.uk/copyright

All Positions are expressed in degrees, decimal minutes (DDM) and shall be measured according to the WGS84 Geographic Co-ordinate System

Version Control: Archive & Ref – Category One Annexes 1st March 2026 to 18th March 2026

Annex 4a Plymouth Sound and Estuaries - Access Area for Vessels using Encircling Nets in accordance with Paragraph 3.4 of the Mobile Fishing Permit Byelaw Category One Permit Conditions.

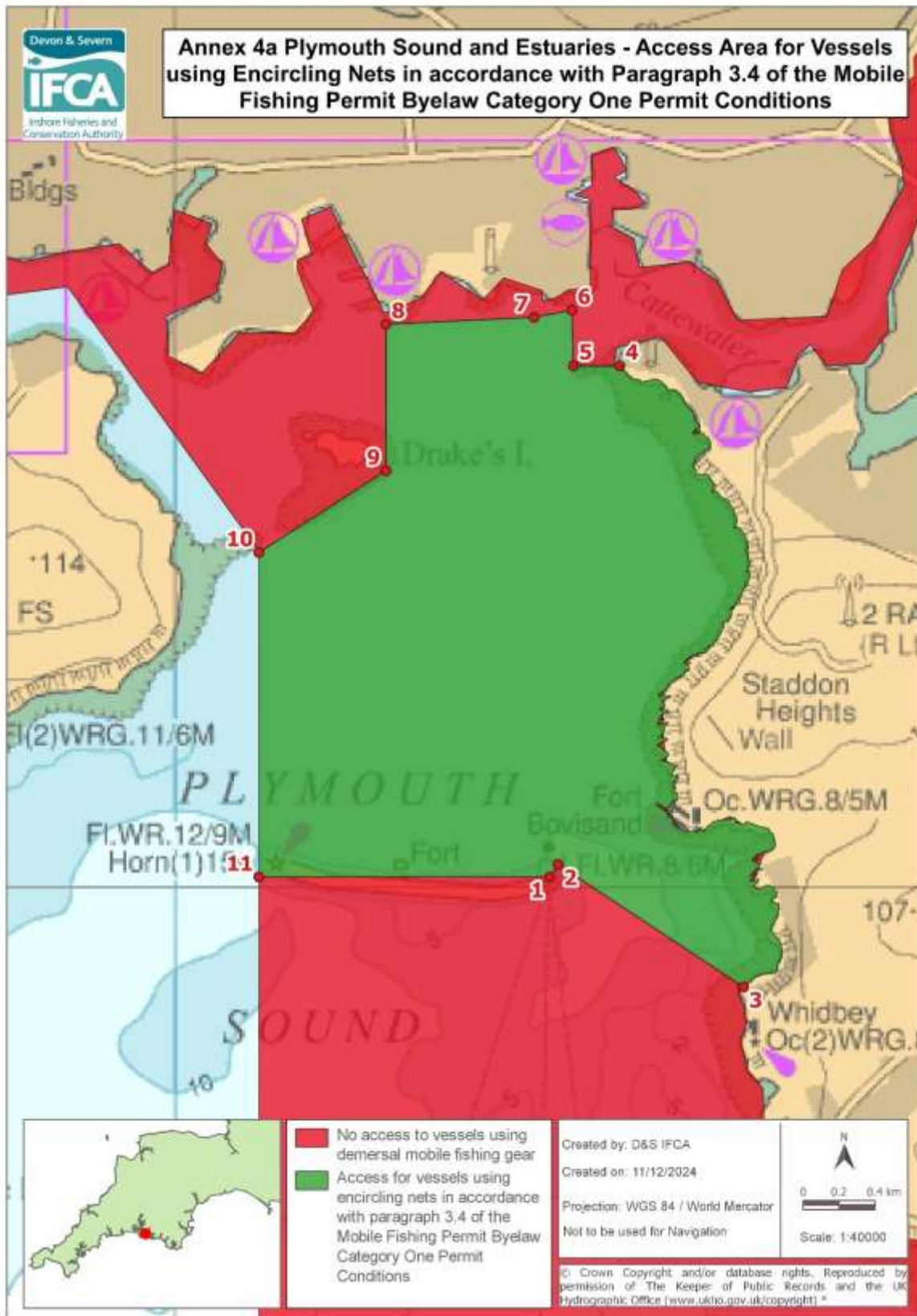

*www.ukho.gov.uk/copyright

All Positions are expressed in degrees, decimal minutes (DDM) and shall be measured according to the WGS84 Geographic Co-ordinate System

Version Control: Archive & Ref – Category One Annexes 1st March 2026 to 18th March 2026

Access area for vessels using encircling nets within the D&S IFCA District outlined by the following points plotted sequentially from Point 1 to Point 11, then returning to Point 1. The landward boundary follows Mean High Water.

Point Number	Latitude	Longitude
1	50° 20.023 N	004° 08.231 W
2	50° 20.061 N	004° 08.192 W
3	50° 19.692 N	004° 07.319 W
Landward boundary to follow mean high water to Point 4		
4	50° 21.562 N	004° 07.902 W
5	50° 21.562 N	004° 08.120 W
6	50° 21.730 N	004° 08.127 W
7	50° 21.708 N	004° 08.304 W
8	50° 21.687 N	004° 09.002 W
9	50° 21.246 N	004° 09.002 W
10	50° 21.000 N	004° 09.600 W
11	50° 20.023 N	004° 09.600 W

*www.ukho.gov.uk/copyright

All Positions are expressed in degrees, decimal minutes (DDM) and shall be measured according to the WGS84 Geographic Co-ordinate System

Version Control: Archive & Ref – Category One Annexes 1st March 2026 to 18th March 2026

Annex 5 – No Access for Vessels using Demersal Mobile Fishing Gear.

Archive & Reference Only

*www.ukho.gov.uk/copyright

All Positions are expressed in degrees, decimal minutes (DDM) and shall be measured according to the WGS84 Geographic Co-ordinate System

Version Control: Archive & Ref – Category One Annexes 1st March 2026 to 18th March 2026

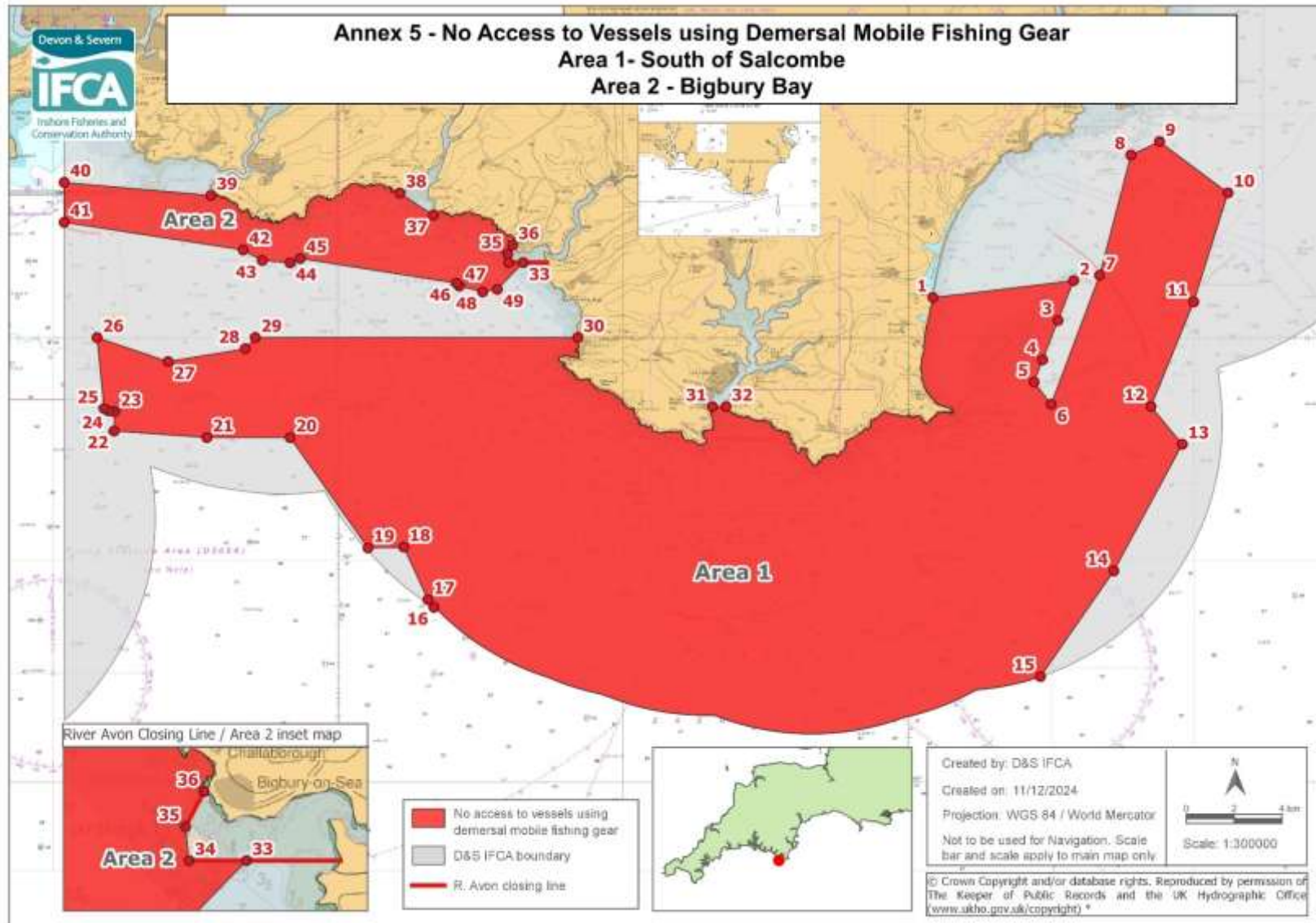

*www.ukho.gov.uk/copyright

All Positions are expressed in degrees, decimal minutes (DDM) and shall be measured according to the WGS84 Geographic Co-ordinate System

Version Control: Archive & Ref – Category One Annexes 1st March 2026 to 18th March 2026

Area 1 - South of Salcombe

No access to vessels using demersal mobile fishing gear in the area within the D&S IFCA District outlined by the following points plotted sequentially from Point 1 to Point 32, then returning to Point 1. The landward boundary follows Mean High Water.

Point Number	Latitude	Longitude
1	50° 15.897 N	003° 39.141 W
2	50° 16.278 N	003° 34.212 W
3	50° 15.384 N	003° 34.758 W
4	50° 14.502 N	003° 35.298 W
5	50° 13.998 N	003° 35.598 W
6	50° 13.500 N	003° 35.000 W
7	50° 16.400 N	003° 33.300 W
8	50° 19.100 N	003° 32.200 W
9	50° 19.400 N	003° 31.200 W
10	50° 18.250 N	003° 28.800 W
11	50° 15.800 N	003° 30.000 W
12	50° 13.450 N	003° 31.500 W
13	50° 12.600 N	003° 30.400 W
14	50° 09.750 N	003° 32.800 W
15	50° 07.368 N	003° 35.373 W
Then follow the Six Nautical Mile Limit to Point 16		
16	50° 08.930 N	003° 56.640 W
17	50° 09.100 N	003° 56.850 W
18	50° 10.284 N	003° 57.696 W
19	50° 10.267 N	003° 58.950 W
20	50° 12.750 N	004° 01.683 W
21	50° 12.750 N	004° 04.600 W
22	50° 12.900 N	004° 07.850 W
23	50° 13.334 N	004° 07.836 W
24	50° 13.352 N	004° 08.043 W
25	50° 13.400 N	004° 08.200 W
26	50° 15.000 N	004° 08.450 W
27	50° 14.460 N	004° 05.958 W
28	50° 14.748 N	004° 03.251 W
29	50° 15.000 N	004° 02.900 W
30	50° 15.000 N	003° 51.590 W
Landward boundary follows Mean High Water to Point 31		
31	50° 13.444 N	003° 46.871 W
32	50° 13.444 N	003° 46.402 W
Landward boundary follows Mean High Water to Point 1		

*www.ukho.gov.uk/copyright

All Positions are expressed in degrees, decimal minutes (DDM) and shall be measured according to the WGS84 Geographic Co-ordinate System

Version Control: Archive & Ref – Category One Annexes 1st March 2026 to 18th March 2026

Area 2 - Bigbury Bay

No access to vessels using demersal mobile fishing gear in the area within the D&S IFCA District outlined by the following points plotted sequentially from Point 33 to Point 49, then returning to Point 33. The landward boundary follows Mean High Water.

Point Number	Latitude	Longitude
33	50° 16.684 N	003° 53.508 W
34	50° 16.684 N	003° 54.018 W
35	50° 16.876 N	003° 54.049 W
36	50° 17.077 N	003° 53.884 W
Landward boundary follows Mean High Water to Point 37		
37	50° 17.750 N	003° 56.657 W
38	50° 18.243 N	003° 57.834 W
Landward boundary follows Mean High Water to Point 39		
39	50° 18.191 N	004° 04.460 W
40	50° 18.484 N	004° 09.600 W
41	50° 17.588 N	004° 09.600 W
42	50° 16.967 N	004° 03.323 W
43	50° 16.734 N	004° 02.658 W
44	50° 16.678 N	004° 01.685 W
45	50° 16.775 N	004° 01.328 W
46	50° 16.222 N	003° 55.848 W
47	50° 16.158 N	003° 55.749 W
48	50° 16.026 N	003° 54.930 W
49	50° 16.083 N	003° 54.417 W

*www.ukho.gov.uk/copyright

All Positions are expressed in degrees, decimal minutes (DDM) and shall be measured according to the WGS84 Geographic Co-ordinate System

Version Control: Archive & Ref – Category One Annexes 1st March 2026 to 18th March 2026

Annex 5a – Access Areas (A, B, and D) for Vessels using Demersal Mobile Fishing Gear in accordance with Paragraphs 3.5 and 4.4 of the Mobile Fishing Permit Byelaw Category One Permit Conditions.

*www.ukho.gov.uk/copyright

All Positions are expressed in degrees, decimal minutes (DDM) and shall be measured according to the WGS84 Geographic Co-ordinate System

Version Control: Archive & Ref – Category One Annexes 1st March 2026 to 18th March 2026

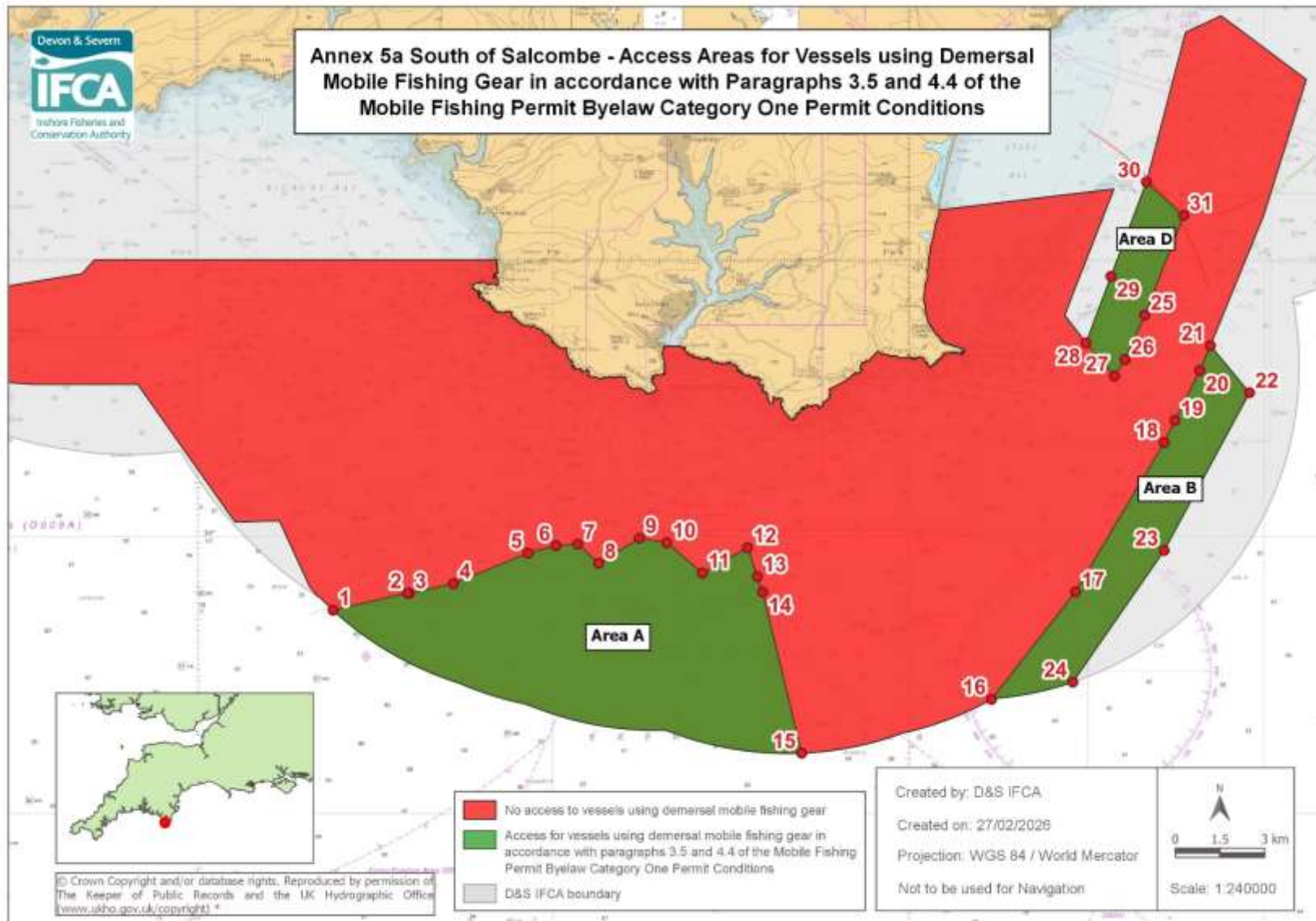

*www.ukho.gov.uk/copyright

All Positions are expressed in degrees, decimal minutes (DDM) and shall be measured according to the WGS84 Geographic Co-ordinate System

Version Control: Archive & Ref – Category One Annexes 1st March 2026 to 18th March 2026

Area A

Access area, for the period specified in Permit Condition 4.4 as set out in table 1 below, for vessels using demersal mobile fishing gear within the D&S IFCA District outlined by the following points plotted sequentially from Point 1 to Point 15, then returning to Point 1.

Point Number	Latitude	Longitude
1	50° 08.669 N	003° 56.186 W
2	50° 08.977 N	003° 54.092 W
3	50° 08.973 N	003° 54.046 W
4	50° 09.150 N	003° 52.800 W
5	50° 09.702 N	003° 50.700 W
6	50° 09.835 N	003° 49.915 W
7	50° 09.863 N	003° 49.300 W
8	50° 09.517 N	003° 48.711 W
9	50° 09.972 N	003° 47.568 W
10	50° 09.892 N	003° 46.798 W
11	50° 09.343 N	003° 45.795 W
12	50° 09.800 N	003° 44.525 W
13	50° 09.279 N	003° 44.248 W
14	50° 09.000 N	003° 44.100 W
15	50° 06.084 N	003° 43.000 W
Then follow the six nautical mile limit to Point 1		

Area B

Access area, for the period specified in Permit Condition 4.4 as set out in table 1 below, for vessels using demersal mobile fishing gear within the D&S IFCA District outlined by the following points plotted sequentially from Point 16 to Point 24, then returning to Point 16.

Point Number	Latitude	Longitude
16	50° 07.057 N	003° 37.660 W
17	50° 09.000 N	003° 35.300 W
18	50° 11.700 N	003° 32.800 W
19	50° 12.100 N	003° 32.500 W
20	50° 13.000 N	003° 31.800 W
21	50° 13.450 N	003° 31.500 W
22	50° 12.600 N	003° 30.400 W
23	50° 09.750 N	003° 32.800 W
24	50° 07.368 N	003° 35.373 W
Then follow the six nautical mile limit to Point 16		

*www.ukho.gov.uk/copyright

All Positions are expressed in degrees, decimal minutes (DDM) and shall be measured according to the WGS84 Geographic Co-ordinate System

Version Control: Archive & Ref – Category One Annexes 1st March 2026 to 18th March 2026

Area D

Access area, for the period specified in Permit Condition 4.4 as set out in table 1 below, for vessels using demersal mobile fishing gear within the D&S IFCA District outlined by the following points plotted sequentially from Point 25 to Point 31, then returning to Point 25.

Point Number	Latitude	Longitude
25	50° 14.000 N	003° 33.350 W
26	50° 13.200 N	003° 33.900 W
27	50° 12.900 N	003° 34.200 W
28	50° 13.500 N	003° 35.000 W
29	50° 14.700 N	003° 34.300 W
30	50° 16.400 N	003° 33.300 W
31	50° 15.800 N	003° 32.250 W

Permit Condition 4.4 Table 1

Annex	Sub Area of Annex 5a	Annual Access dates
5a	Area A	1 st Jan to 31 st May inclusive
5a	Area B	1 st Jan to 31 st March inclusive
5a	Area D	1 st Feb to 31 st Aug inclusive

*www.ukho.gov.uk/copyright

All Positions are expressed in degrees, decimal minutes (DDM) and shall be measured according to the WGS84 Geographic Co-ordinate System

Version Control: Archive & Ref – Category One Annexes 1st March 2026 to 18th March 2026

Annex 6 Severn Estuary – No Access to Vessels using Demersal Mobile Fishing Gear.

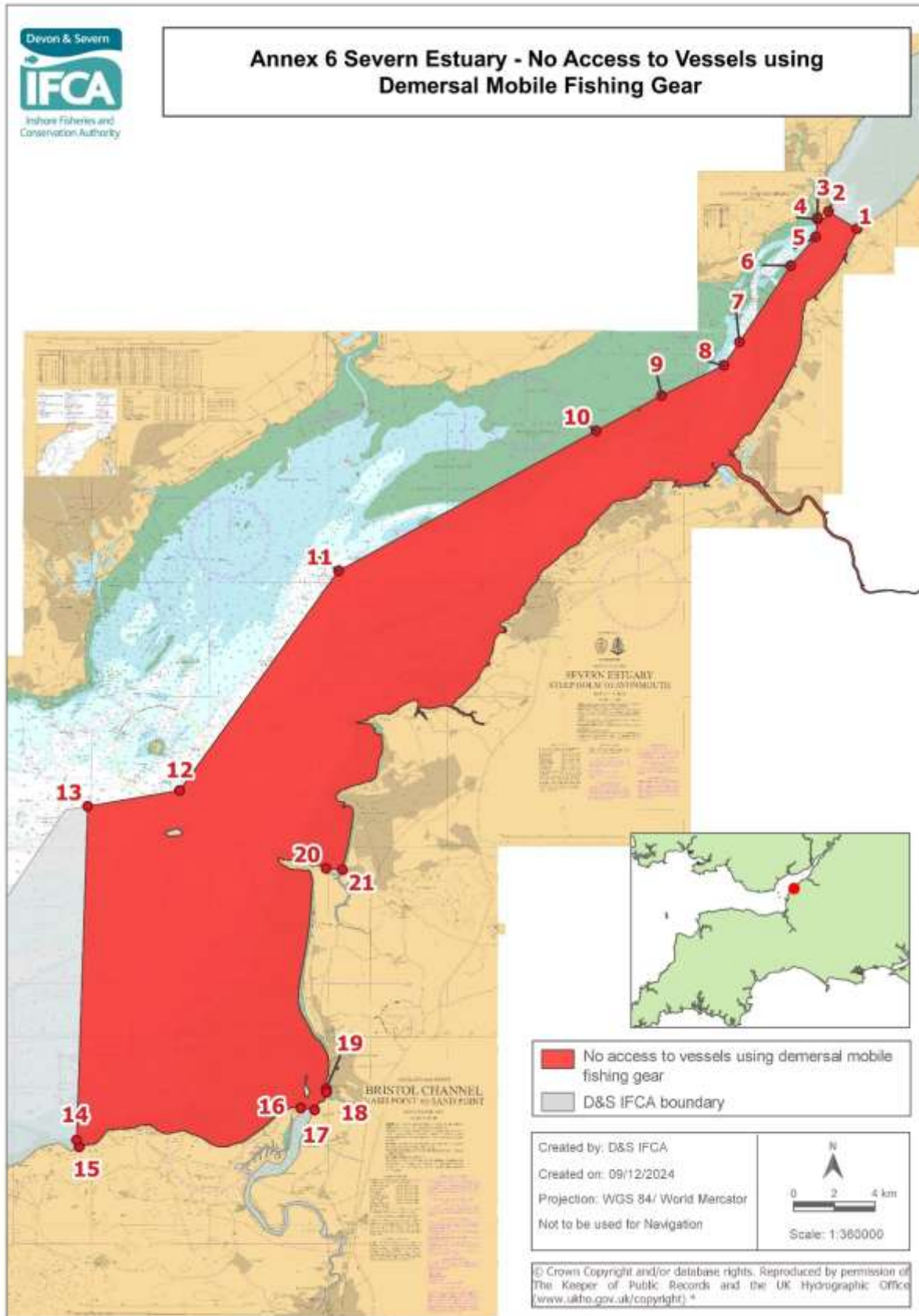

*www.ukho.gov.uk/copyright

All Positions are expressed in degrees, decimal minutes (DDM) and shall be measured according to the WGS84 Geographic Co-ordinate System

Version Control: Archive & Ref – Category One Annexes 1st March 2026 to 18th March 2026

No access to vessels using demersal mobile fishing gear in the area within the D&S IFCA District outlined by the following points plotted sequentially from Point 1 to Point 21, then returning to Point 1. The landward boundary follows Mean High Water.

Point Number	Latitude	Longitude
1	51° 36.310 N	002° 37.696 W
2	51° 36.769 N	002° 38.898 W
Landward boundary follows Mean High Water to Point 3		
3	51° 36.608 N	002° 39.358 W
4	51° 36.568 N	002° 39.364 W
5	51° 36.102 N	002° 39.436 W
6	51° 35.342 N	002° 40.494 W
7	51° 33.335 N	002° 42.655 W
8	51° 32.722 N	002° 43.314 W
9	51° 31.927 N	002° 45.944 W
10	51° 30.997 N	002° 48.710 W
11	51° 27.306 N	002° 59.584 W
12	51° 21.512 N	003° 06.293 W
13	51° 21.092 N	003° 10.173 W
14	51° 12.256 N	003° 10.641 W
15	51° 12.072 N	003° 10.532 W
Landward boundary follows Mean High Water to Point 16		
16	51° 13.106 N	003° 01.177 W
17	51° 13.056 N	003° 00.595 W
Landward boundary follows Mean High Water to Point 18		
18	51° 13.528 N	003° 00.091 W
19	51° 13.618 N	003° 00.091 W
Landward boundary follows Mean High Water to Point 20		
20	51° 19.450 N	003° 00.108 W
21	51° 19.417 N	002° 59.418 W
Landward boundary follows Mean High Water to Point 1		

*www.ukho.gov.uk/copyright

All Positions are expressed in degrees, decimal minutes (DDM) and shall be measured according to the WGS84 Geographic Co-ordinate System

Version Control: Archive & Ref – Category One Annexes 1st March 2026 to 18th March 2026

Annex 7 Bideford to Foreland Point MCZ – No Removal of Spiny Lobster.

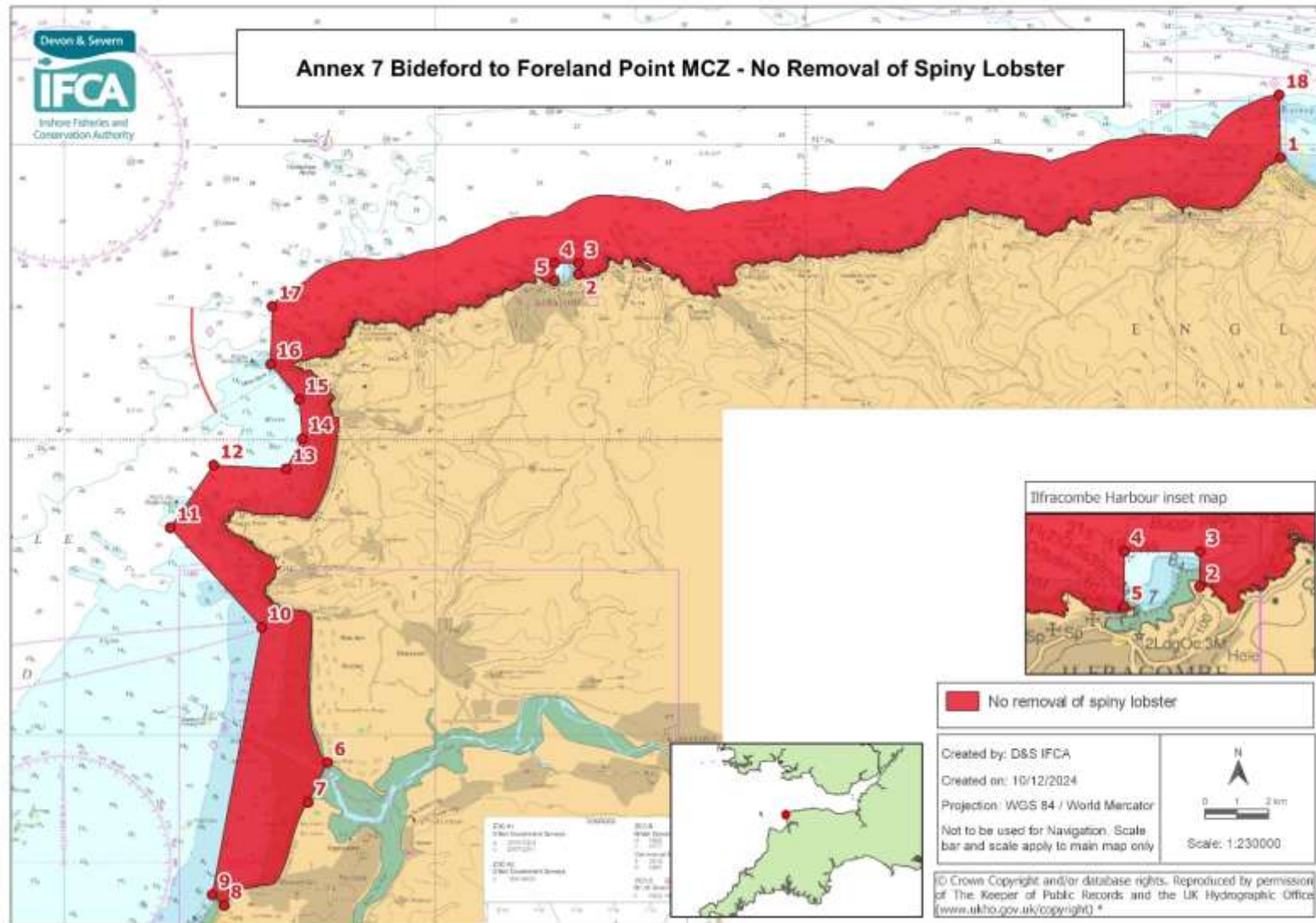

*www.ukho.gov.uk/copyright

All Positions are expressed in degrees, decimal minutes (DDM) and shall be measured according to the WGS84 Geographic Co-ordinate System

Version Control: Archive & Ref – Category One Annexes 1st March 2026 to 18th March 2026

No removal of spiny lobster in the area within the D&S IFCA District outlined by the following points plotted sequentially from Point 1 to Point 18, then returning to Point 1. The landward boundary follows Mean High Water.

Point Number	Latitude	Longitude
1	51° 14.764 N	003° 47.204 W
Landward boundary follows Mean High Water to Point 2		
2	51° 12.792 N	004° 06.130 W
3	51° 12.980 N	004° 06.126 W
4	51° 12.983 N	004° 06.778 W
5	51° 12.683 N	004° 06.778 W
Landward boundary follows Mean High Water to Point 6		
6	51° 04.524 N	004° 12.897 W
7	51° 03.849 N	004° 13.416 W
Landward boundary follows Mean High Water to Point 8		
8	51° 02.098 N	004° 15.685 W
9	51° 02.281 N	004° 16.001 W
10	51° 06.816 N	004° 14.667 W
11	51° 08.505 N	004° 17.135 W
12	51° 09.563 N	004° 15.967 W
13	51° 09.499 N	004° 14.015 W
14	51° 10.011 N	004° 13.570 W
15	51° 10.676 N	004° 13.655 W
16	51° 11.274 N	004° 14.426 W
17	51° 12.250 N	004° 14.385 W
Seaward boundary follows a one nautical mile line from Mean High Water to Point 18		
18	51° 15.825 N	003° 47.244 W

*www.ukho.gov.uk/copyright

All Positions are expressed in degrees, decimal minutes (DDM) and shall be measured according to the WGS84 Geographic Co-ordinate System

Version Control: Archive & Ref – Category One Annexes 1st March 2026 to 18th March 2026

Annex 7 Lundy MCZ – No Removal of Spiny Lobster.

Archive & Reference Only

*www.ukho.gov.uk/copyright

All Positions are expressed in degrees, decimal minutes (DDM) and shall be measured according to the WGS84 Geographic Co-ordinate System

Version Control: Archive & Ref – Category One Annexes 1st March 2026 to 18th March 2026

Annex 7 Lundy MCZ - No Removal of Spiny Lobster

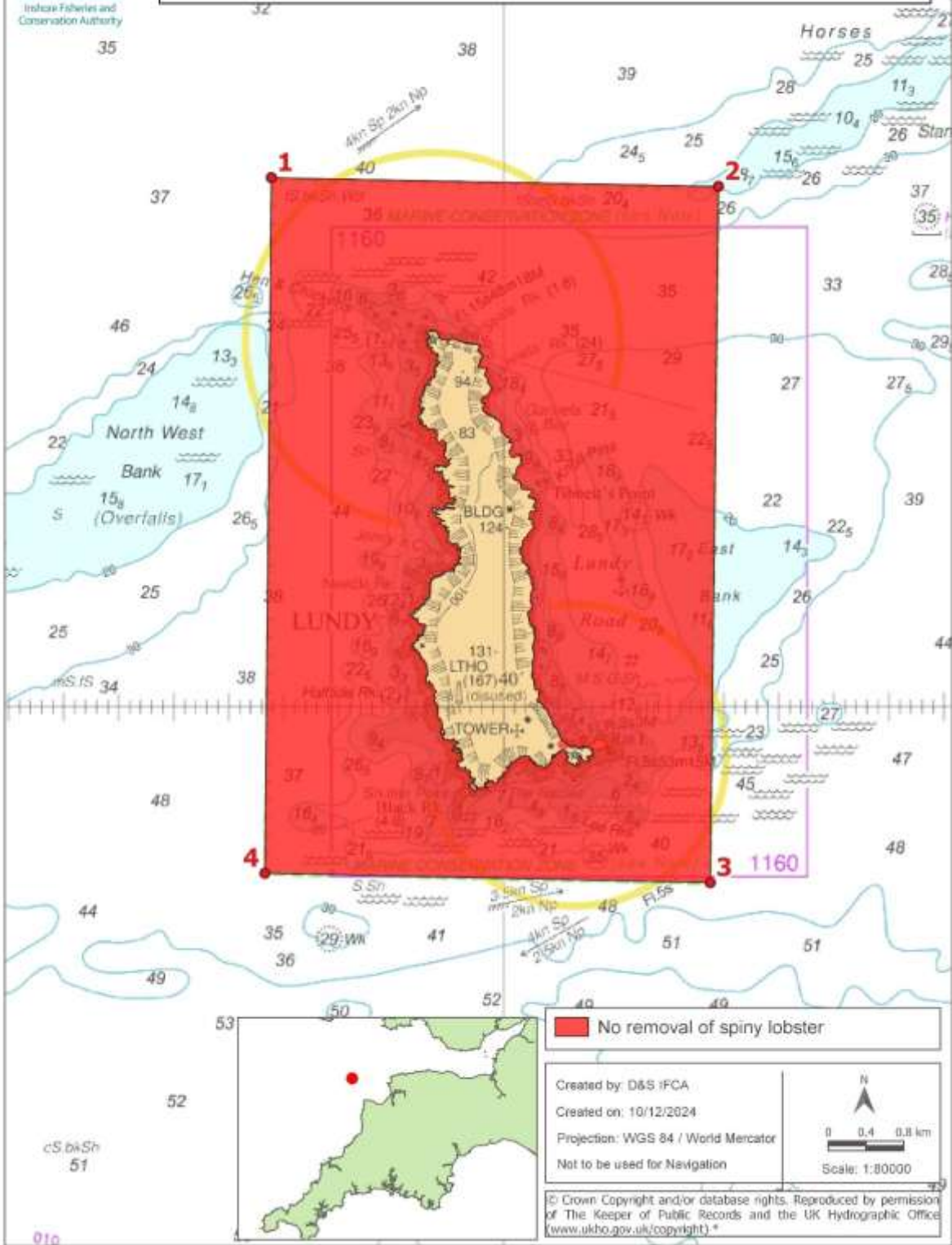

*www.ukho.gov.uk/copyright

All Positions are expressed in degrees, decimal minutes (DDM) and shall be measured according to the WGS84 Geographic Co-ordinate System

Version Control: Archive & Ref – Category One Annexes 1st March 2026 to 18th March 2026

No removal of spiny lobster in the area within the D&S IFCA District outlined by the following points plotted sequentially from Point 1 to Point 4, then returning to Point 1.

Point Number	Latitude	Longitude
1	51° 13.022 N	004° 42.113 W
2	51° 12.972 N	004° 38.049 W
3	51° 08.986 N	004° 38.123 W
4	51° 09.040 N	004° 42.172 W

Archive & Reference Only

*www.ukho.gov.uk/copyright

All Positions are expressed in degrees, decimal minutes (DDM) and shall be measured according to the WGS84 Geographic Co-ordinate System

Version Control: Archive & Ref – Category One Annexes 1st March 2026 to 18th March 2026

Annex 7 Skerries Bank and Surrounds MCZ – No Removal of Spiny Lobster

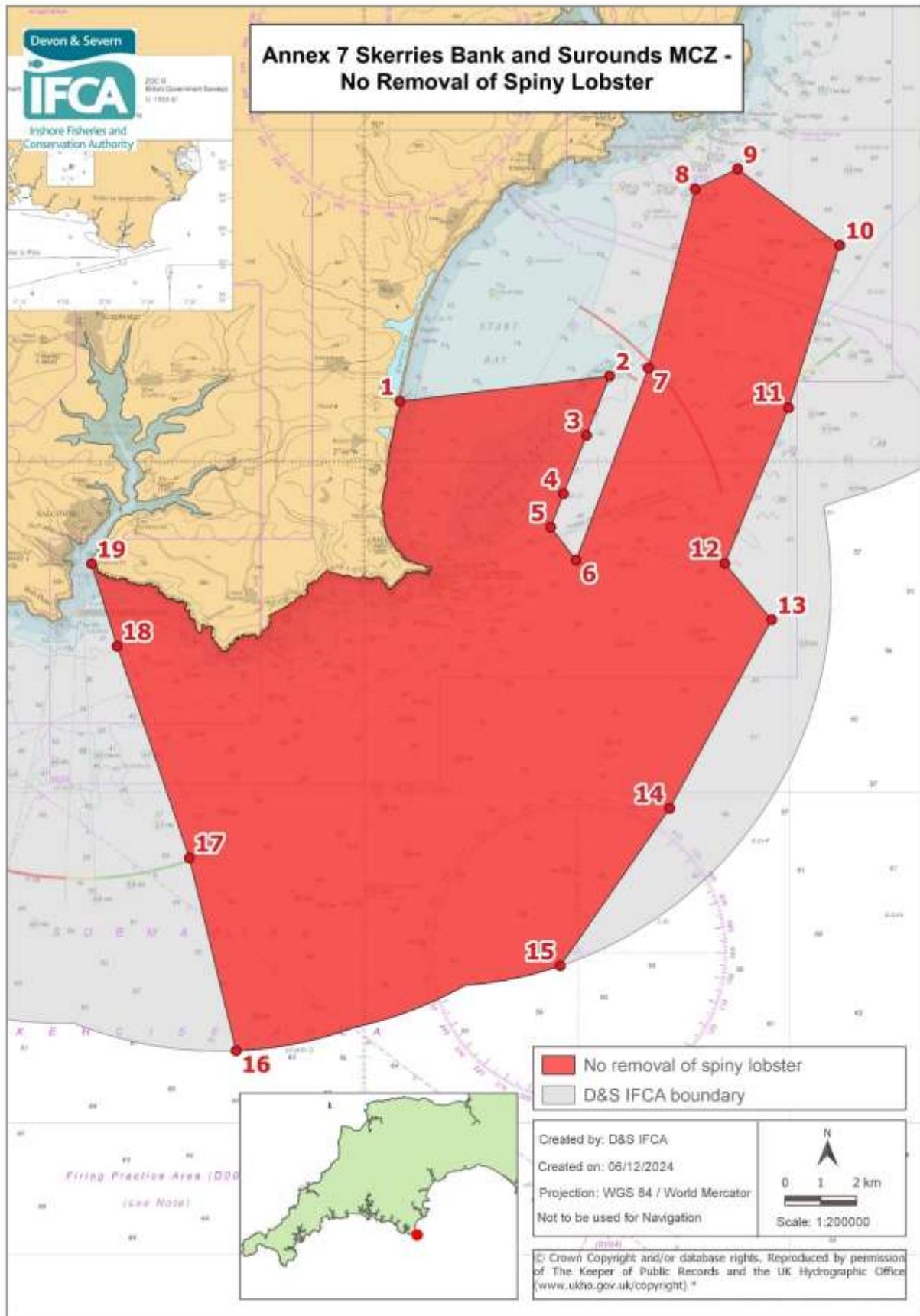

*www.ukho.gov.uk/copyright

All Positions are expressed in degrees, decimal minutes (DDM) and shall be measured according to the WGS84 Geographic Co-ordinate System

Version Control: Archive & Ref – Category One Annexes 1st March 2026 to 18th March 2026

No removal of spiny lobster in the area within the D&S IFCA District outlined by the following points plotted sequentially from Point 1 to Point 19, then returning to Point 1. The landward boundary follows Mean High Water.

Point Number	Latitude	Longitude
1	50° 15.897 N	003° 39.141 W
2	50° 16.278 N	003° 34.212 W
3	50° 15.384 N	003° 34.758 W
4	50° 14.502 N	003° 35.298 W
5	50° 13.998 N	003° 35.598 W
6	50° 13.500 N	003° 35.000 W
7	50° 16.400 N	003° 33.300 W
8	50° 19.100 N	003° 32.200 W
9	50° 19.400 N	003° 31.200 W
10	50° 18.250 N	003° 28.800 W
11	50° 15.800 N	003° 30.000 W
12	50° 13.450 N	003° 31.500 W
13	50° 12.600 N	003° 30.400 W
14	50° 09.750 N	003° 32.800 W
15	50° 07.368 N	003° 35.373 W
Then follow the six nautical mile limit to Point 16		
16	50° 06.084 N	003° 43.000 W
17	50° 09.000 N	003° 44.100 W
18	50° 12.200 N	003° 45.800 W
19	50° 13.444 N	003° 46.402 W
Landward boundary follows mean high water to Point 1		

*www.ukho.gov.uk/copyright

All Positions are expressed in degrees, decimal minutes (DDM) and shall be measured according to the WGS84 Geographic Co-ordinate System

Version Control: Archive & Ref – Category One Annexes 1st March 2026 to 18th March 2026

Annex 8 Specified Coastal Mariculture Sites - No Access to Vessels using Mobile Fishing Gear in accordance with Paragraph 3.8 of the Mobile Fishing Permit Byelaw Category One Permit Conditions

Archive & Reference Only

*www.ukho.gov.uk/copyright

All Positions are expressed in degrees, decimal minutes (DDM) and shall be measured according to the WGS84 Geographic Co-ordinate System

Version Control: Archive & Ref – Category One Annexes 1st March 2026 to 18th March 2026

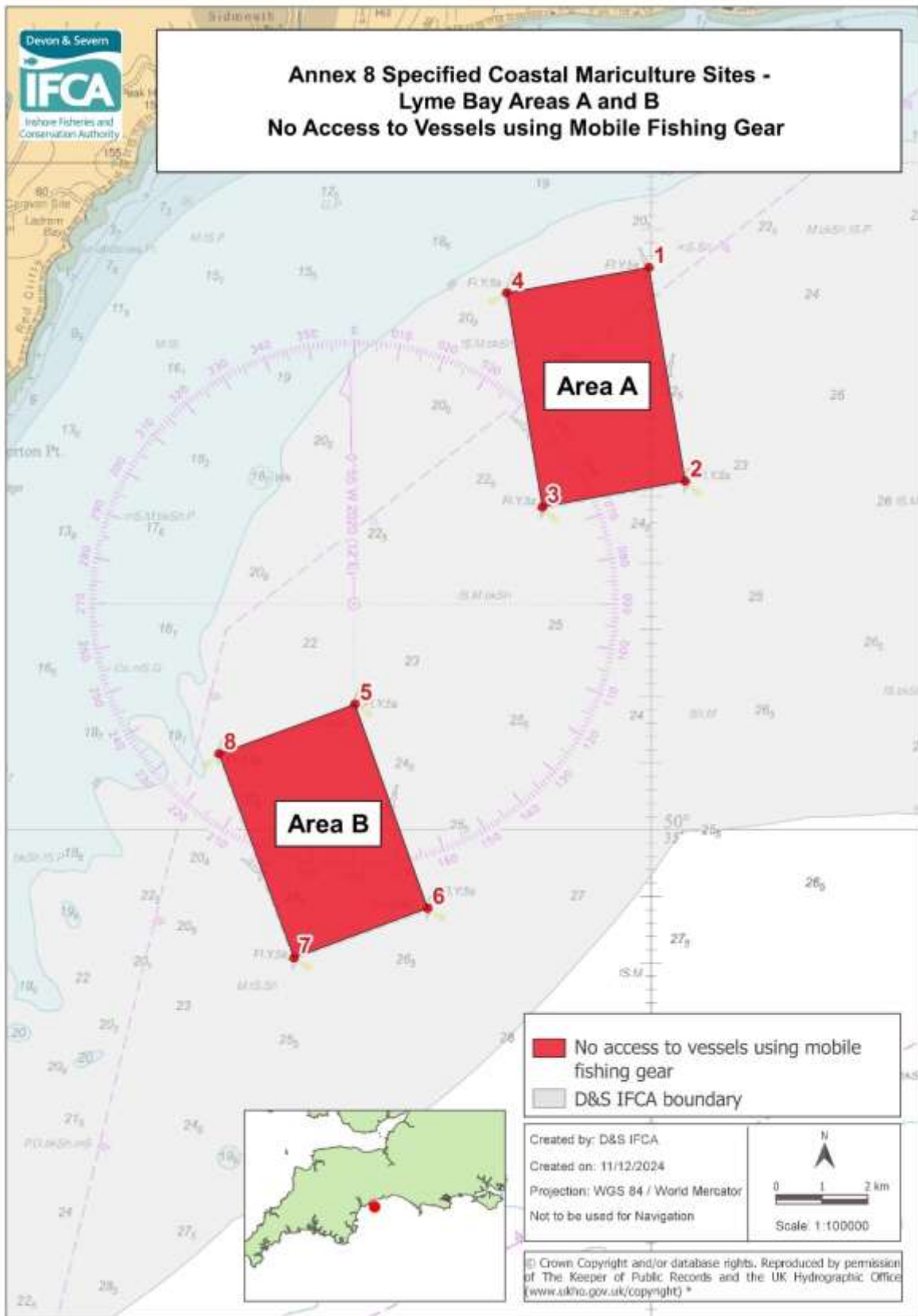

*www.ukho.gov.uk/copyright

All Positions are expressed in degrees, decimal minutes (DDM) and shall be measured according to the WGS84 Geographic Co-ordinate System

Version Control: Archive & Ref – Category One Annexes 1st March 2026 to 18th March 2026

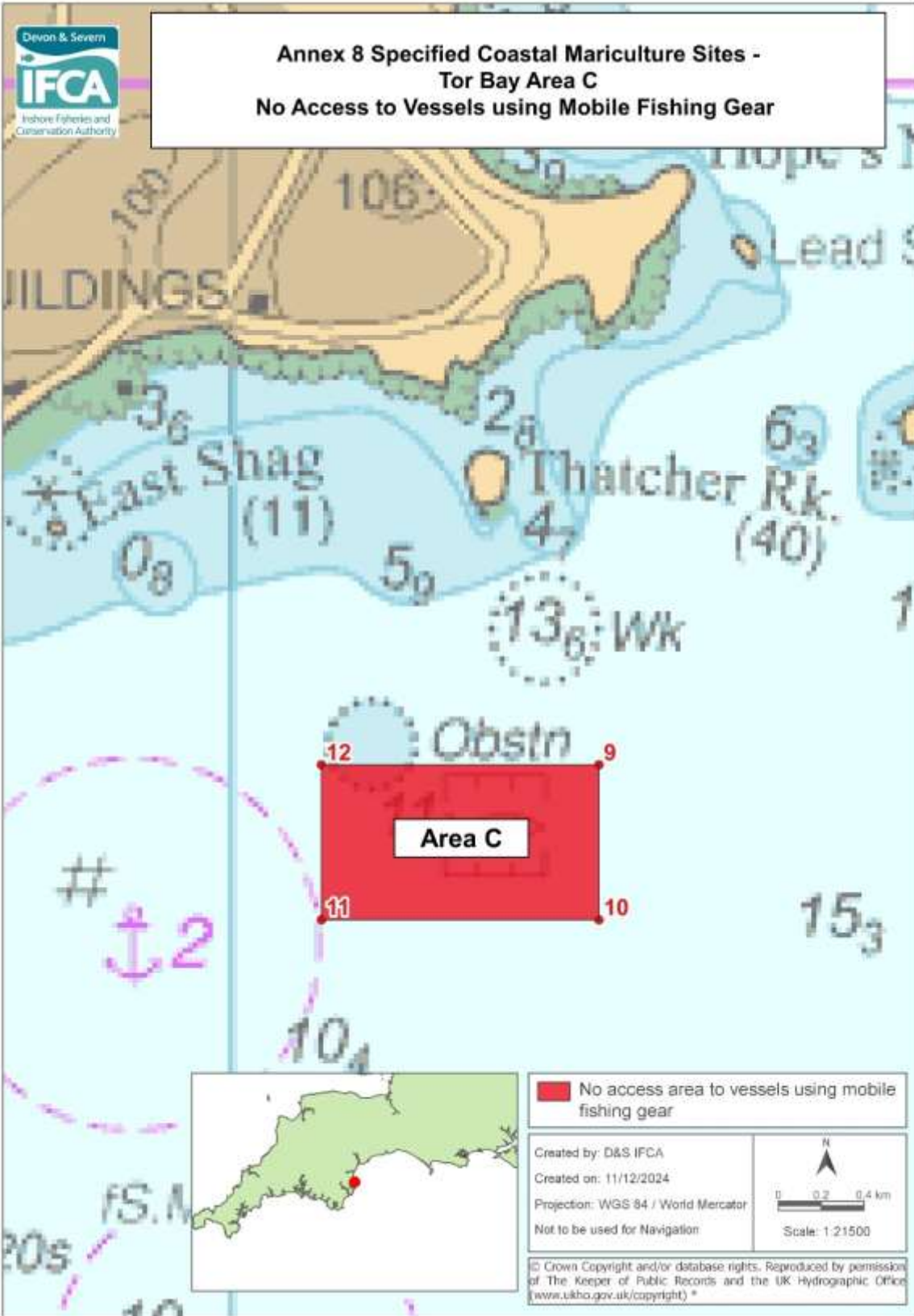

*www.ukho.gov.uk/copyright

All Positions are expressed in degrees, decimal minutes (DDM) and shall be measured according to the WGS84 Geographic Co-ordinate System

Version Control: Archive & Ref – Category One Annexes 1st March 2026 to 18th March 2026

Area A Lyme Bay

No access to vessels using mobile fishing gear in the area within the D&S IFCA District outlined by the following points plotted sequentially from Point 1 to Point 4, then returning to Point 1.

Point Number	Latitude	Longitude
1	50° 39.200 N	003° 10.028 W
2	50° 37.600 N	003° 09.600 W
3	50° 37.405 N	003° 11.281 W
4	50° 39.010 N	003° 11.700 W

Area B Lyme Bay

No access to vessels using mobile fishing gear in the area within the D&S IFCA District outlined by the following points plotted sequentially from Point 5 to Point 8, then returning to Point 5.

Point Number	Latitude	Longitude
5	50° 35.927 N	003° 13.488 W
6	50° 34.397 N	003° 12.632 W
7	50° 34.025 N	003° 14.205 W
8	50° 35.556 N	003° 15.086 W

Area C Tor Bay

No access to vessels using mobile fishing gear in the area within the D&S IFCA District outlined by the following points plotted sequentially from Point 9 to Point 12, then returning to Point 9.

Point Number	Latitude	Longitude
9	50° 26.865 N	003° 29.080 W
10	50° 26.615 N	003° 29.080 W
11	50° 26.615 N	003° 29.780 W
12	50° 26.865 N	003° 29.780 W

*www.ukho.gov.uk/copyright

All Positions are expressed in degrees, decimal minutes (DDM) and shall be measured according to the WGS84 Geographic Co-ordinate System

Version Control: Archive & Ref – Category One Annexes 1st March 2026 to 18th March 2026

Annex 9 Bideford to Foreland Point MCZ – No Access to Vessels using Demersal Mobile Fishing Gear

Archive & Reference Only

*www.ukho.gov.uk/copyright

All Positions are expressed in degrees, decimal minutes (DDM) and shall be measured according to the WGS84 Geographic Co-ordinate System

Version Control: Archive & Ref – Category One Annexes 1st March 2026 to 18th March 2026

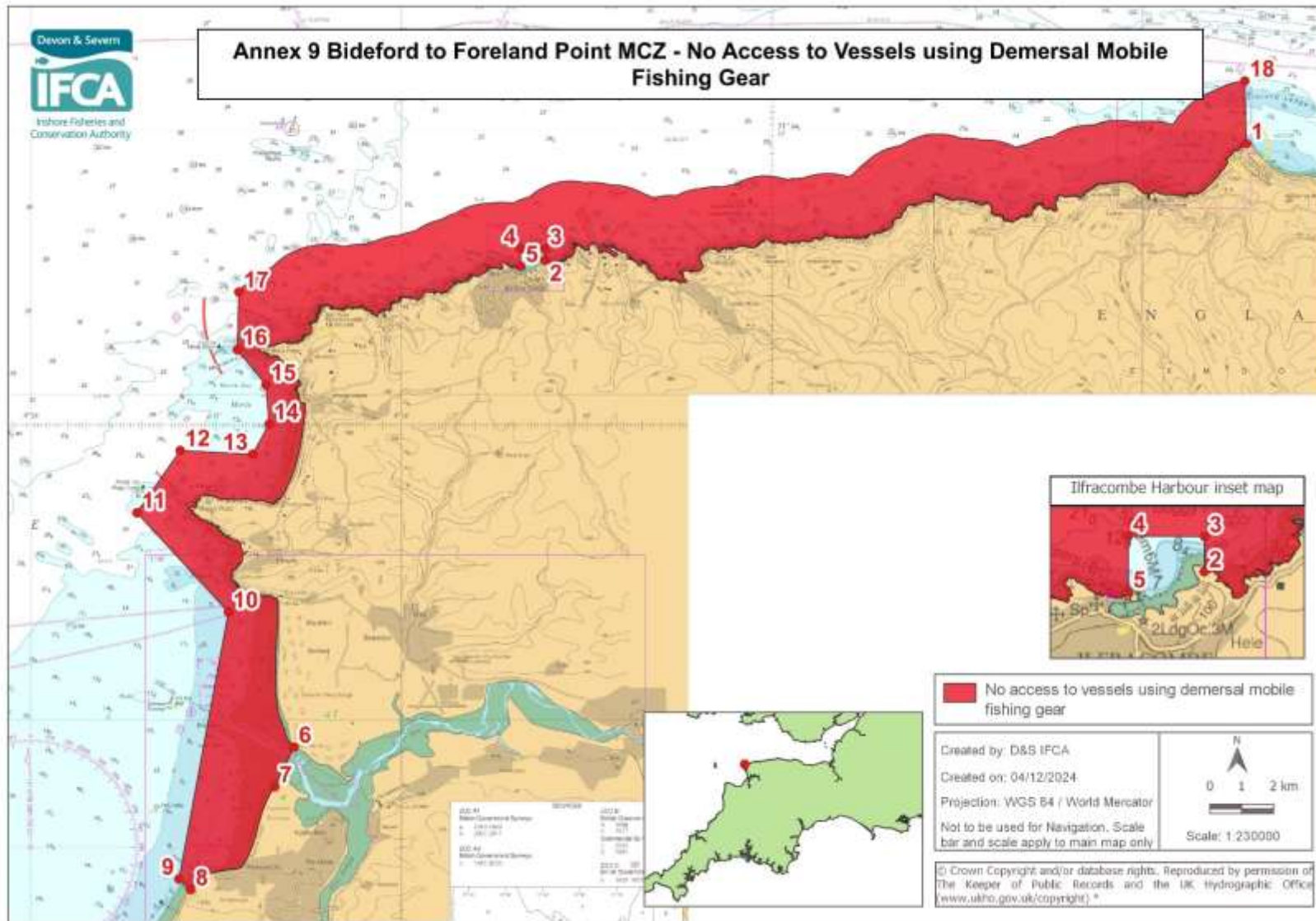

*www.ukho.gov.uk/copyright

All Positions are expressed in degrees, decimal minutes (DDM) and shall be measured according to the WGS84 Geographic Co-ordinate System

Version Control: Archive & Ref – Category One Annexes 1st March 2026 to 18th March 2026

No access to vessels using demersal mobile fishing gear in the area within the D&S IFCA District outlined by the following points plotted sequentially from Point 1 to Point 18 then returning to Point 1. The landward boundary follows Mean High Water.

Point Number	Latitude	Longitude
1	51° 14.764 N	003° 47.204 W
Landward boundary follows Mean High Water to Point 2		
2	51° 12.792 N	004° 06.130 W
3	51° 12.980 N	004° 06.126 W
4	51° 12.983 N	004° 06.778 W
5	51° 12.683 N	004° 06.778 W
Landward boundary follows Mean High Water to Point 6		
6	51° 04.524 N	004° 12.897 W
7	51° 03.849 N	004° 13.416 W
Landward boundary follows Mean High Water to Point 8		
8	51° 02.098 N	004° 15.685 W
9	51° 02.281 N	004° 16.001 W
10	51° 06.816 N	004° 14.667 W
11	51° 08.505 N	004° 17.135 W
12	51° 09.563 N	004° 15.967 W
13	51° 09.499 N	004° 14.015 W
14	51° 10.011 N	004° 13.570 W
15	51° 10.676 N	004° 13.655 W
16	51° 11.274 N	004° 14.426 W
17	51° 12.250 N	004° 14.385 W
Seaward boundary follows a one nautical mile line from Mean High Water to Point 18		
18	51° 15.825 N	003° 47.244 W

*www.ukho.gov.uk/copyright

All Positions are expressed in degrees, decimal minutes (DDM) and shall be measured according to the WGS84 Geographic Co-ordinate System

Version Control: Archive & Ref – Category One Annexes 1st March 2026 to 18th March 2026

Annex 9a Bideford to Foreland Point MCZ –Access Area for Vessels using Demersal Mobile Fishing Gear in accordance with Paragraph 3.9 of the Mobile Fishing Permit Byelaw Category One Permit Conditions

Archive & Reference Only

*www.ukho.gov.uk/copyright

All Positions are expressed in degrees, decimal minutes (DDM) and shall be measured according to the WGS84 Geographic Co-ordinate System

Version Control: Archive & Ref – Category One Annexes 1st March 2026 to 18th March 2026

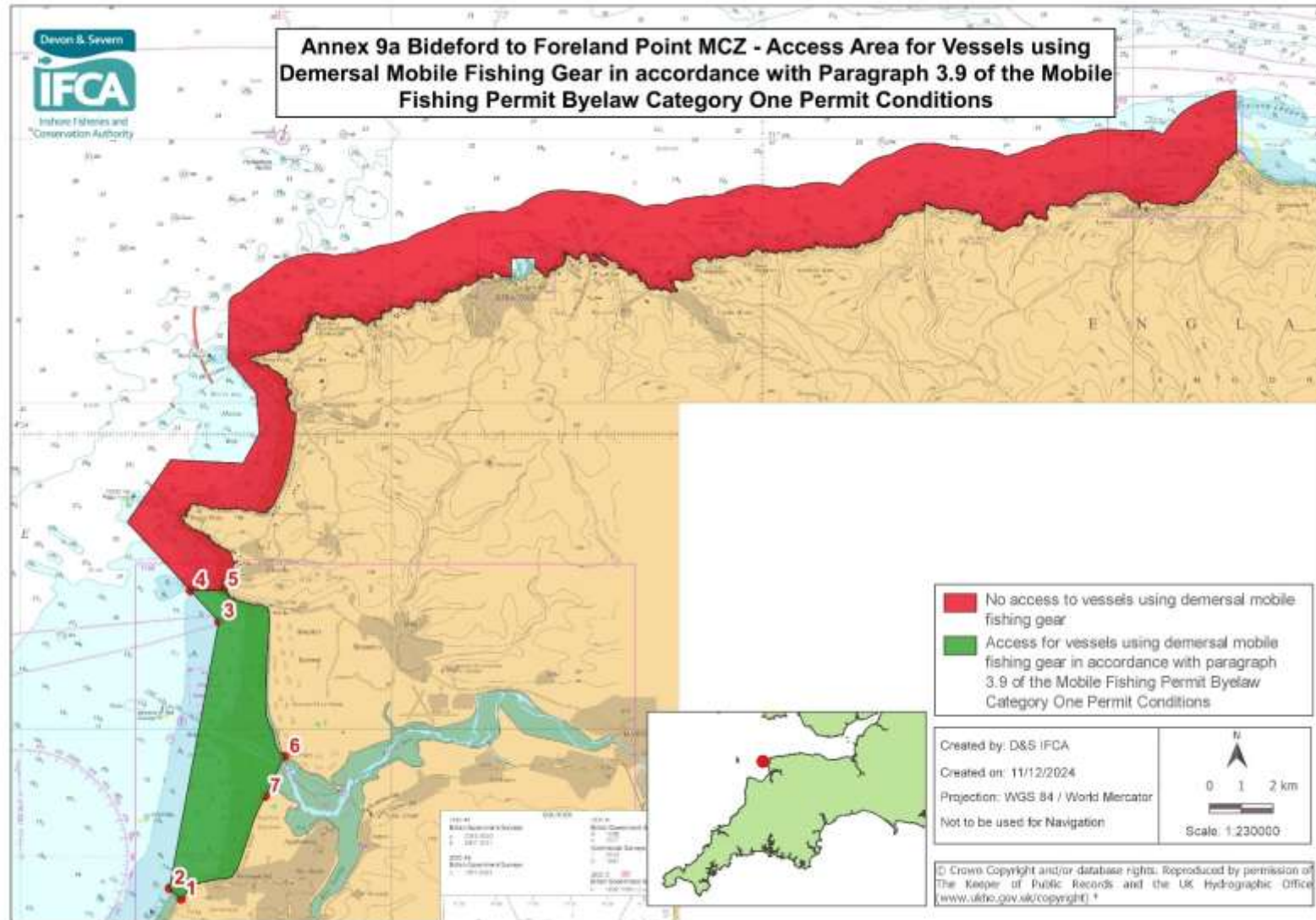

*www.ukho.gov.uk/copyright

All Positions are expressed in degrees, decimal minutes (DDM) and shall be measured according to the WGS84 Geographic Co-ordinate System

Version Control: Archive & Ref – Category One Annexes 1st March 2026 to 18th March 2026

Access area for vessels using demersal mobile fishing gear within the D&S IFCA District outlined by the following points plotted sequentially from Point 1 to Point 7, then returning to Point 1. The landward boundary follows Mean High Water.

Point Number	Latitude	Longitude
1	51° 02.098 N	004° 15.685 W
2	51° 02.281 N	004° 16.001 W
3	51° 06.816 N	004° 14.667 W
4	51° 07.341 N	004° 15.434 W
5	51° 07.351 N	004° 14.561 W
6	51° 04.524 N	004° 12.897 W
7	51° 03.849 N	004° 13.416 W

[*www.ukho.gov.uk/copyright](http://www.ukho.gov.uk/copyright)

All Positions are expressed in degrees, decimal minutes (DDM) and shall be measured according to the WGS84 Geographic Co-ordinate System

Version Control: Archive & Ref – Category One Annexes 1st March 2026 to 18th March 2026

Annex 10 Morte Platform MCZ – No Access to Vessels using Demersal Mobile Fishing Gear

Archive & Reference Only

*www.ukho.gov.uk/copyright

All Positions are expressed in degrees, decimal minutes (DDM) and shall be measured according to the WGS84 Geographic Co-ordinate System

Version Control: Archive & Ref – Category One Annexes 1st March 2026 to 18th March 2026

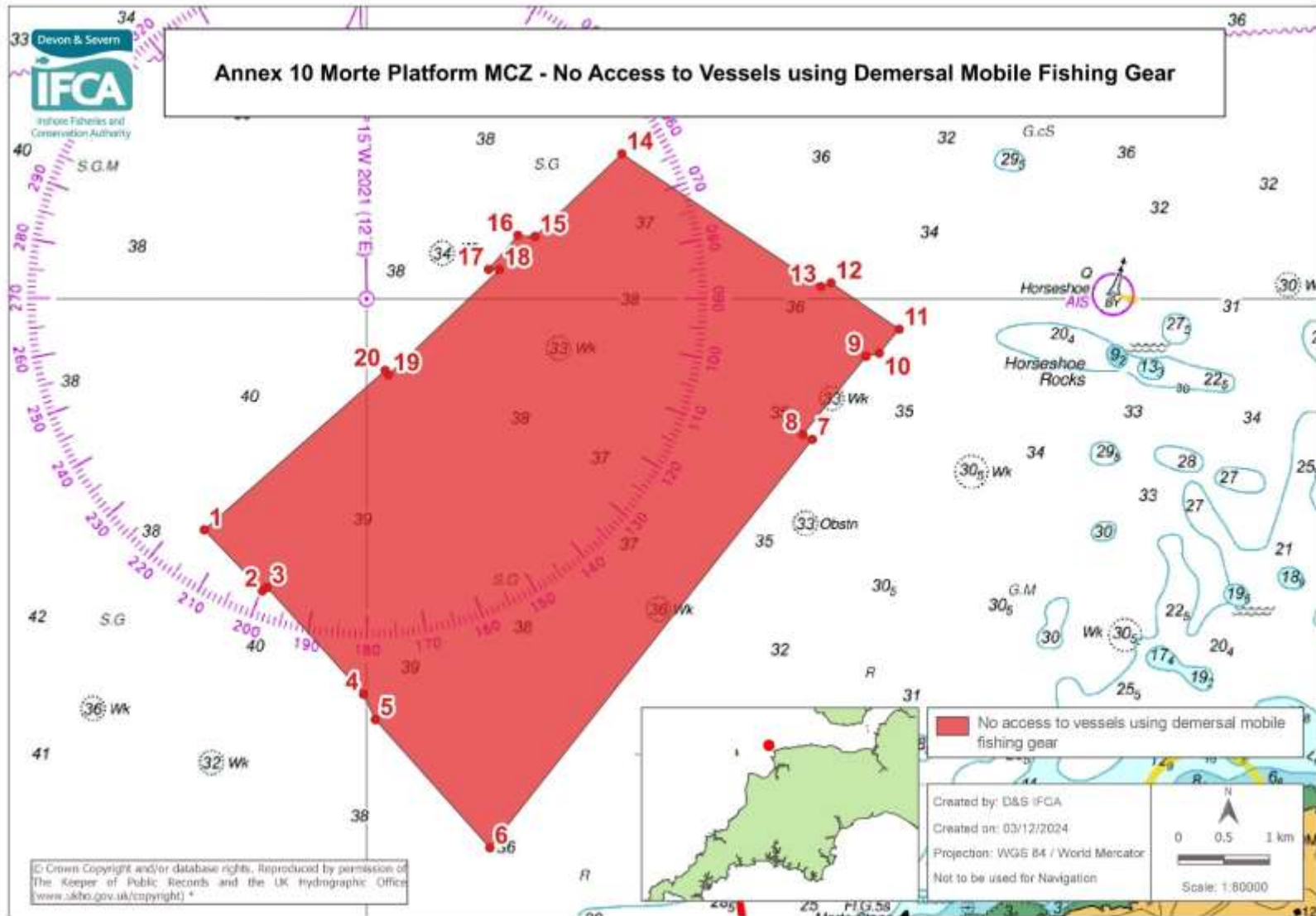

*www.ukho.gov.uk/copyright

All Positions are expressed in degrees, decimal minutes (DDM) and shall be measured according to the WGS84 Geographic Co-ordinate System

Version Control: Archive & Ref – Category One Annexes 1st March 2026 to 18th March 2026

No access to vessels using demersal mobile fishing gear in the area within the D&S IFCA District outlined by the following points plotted sequentially from Point 1 to Point 20, then returning to Point 1.

Point Number	Latitude	Longitude
1	51° 13.622 N	004° 21.535 W
2	51° 13.261 N	004° 20.986 W
3	51° 13.281 N	004° 20.942 W
4	51° 12.647 N	004° 20.032 W
5	51° 12.497 N	004° 19.921 W
6	51° 11.737 N	004° 18.840 W
7	51° 14.158 N	004° 15.797 W
8	51° 14.187 N	004° 15.886 W
9	51° 14.650 N	004° 15.291 W
10	51° 14.670 N	004° 15.165 W
11	51° 14.811 N	004° 14.977 W
12	51° 15.086 N	004° 15.621 W
13	51° 15.064 N	004° 15.714 W
14	51° 15.851 N	004° 17.594 W
15	51° 15.361 N	004° 18.414 W
16	51° 15.368 N	004° 18.575 W
17	51° 15.166 N	004° 18.852 W
18	51° 15.164 N	004° 18.751 W
19	51° 14.541 N	004° 19.796 W
20	51° 14.567 N	004° 19.827 W

*www.ukho.gov.uk/copyright

All Positions are expressed in degrees, decimal minutes (DDM) and shall be measured according to the WGS84 Geographic Co-ordinate System

Version Control: Archive & Ref – Category One Annexes 1st March 2026 to 18th March 2026

Annex 10a Morte Platform MCZ – Access Area for Vessels using Demersal Mobile Fishing Gear in accordance with Paragraph 3.10 of the Mobile Fishing Permit Byelaw Category One Permit Conditions

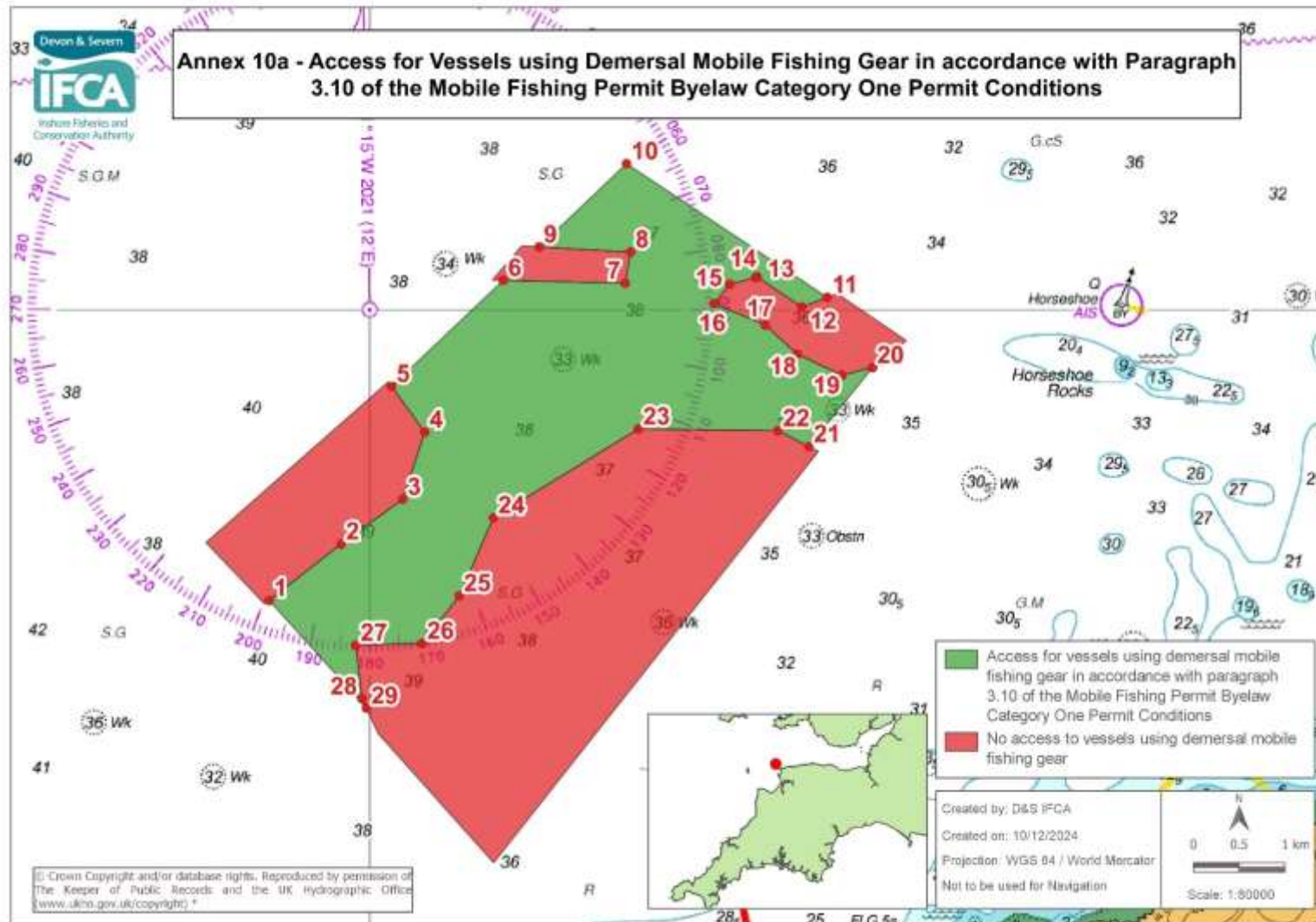

*www.ukho.gov.uk/copyright

All Positions are expressed in degrees, decimal minutes (DDM) and shall be measured according to the WGS84 Geographic Co-ordinate System

Version Control: Archive & Ref – Category One Annexes 1st March 2026 to 18th March 2026

Access area for vessels using demersal mobile fishing gear within the D&S IFCA District outlined by the following points plotted sequentially from Point 1 to Point 29, then returning to Point 1.

Point Number	Latitude	Longitude
1	51° 13.281 N	004° 20.942 W
2	51° 13.612 N	004° 20.269 W
3	51° 13.876 N	004° 19.691 W
4	51° 14.270 N	004° 19.485 W
5	51° 14.541 N	004° 19.796 W
6	51° 15.164 N	004° 18.751 W
7	51° 15.148 N	004° 17.607 W
8	51° 15.331 N	004° 17.557 W
9	51° 15.361 N	004° 18.414 W
10	51° 15.851 N	004° 17.594 W
11	51° 15.064 N	004° 15.714 W
12	51° 15.007 N	004° 15.953 W
13	51° 15.185 N	004° 16.372 W
14	51° 15.180 N	004° 16.385 W
15	51° 15.142 N	004° 16.628 W
16	51° 15.028 N	004° 16.774 W
17	51° 14.902 N	004° 16.296 W
18	51° 14.731 N	004° 15.997 W
19	51° 14.606 N	004° 15.578 W
20	51° 14.650 N	004° 15.291 W
21	51° 14.188 N	004° 15.886 W
22	51° 14.281 N	004° 16.177 W
23	51° 14.290 N	004° 17.485 W
24	51° 13.768 N	004° 18.842 W
25	51° 13.308 N	004° 19.162 W
26	51° 13.028 N	004° 19.509 W
27	51° 13.018 N	004° 20.132 W
28	51° 12.702 N	004° 20.072 W
29	51° 12.647 N	004° 20.032 W

*www.ukho.gov.uk/copyright

All Positions are expressed in degrees, decimal minutes (DDM) and shall be measured according to the WGS84 Geographic Co-ordinate System

Version Control: Archive & Ref – Category One Annexes 1st March 2026 to 18th March 2026

Annex 11 South Australian Wreck – No Access to Vessels using Mobile Fishing Gear

Archive & Reference Only

*www.ukho.gov.uk/copyright

All Positions are expressed in degrees, decimal minutes (DDM) and shall be measured according to the WGS84 Geographic Co-ordinate System

Version Control: Archive & Ref – Category One Annexes 1st March 2026 to 18th March 2026

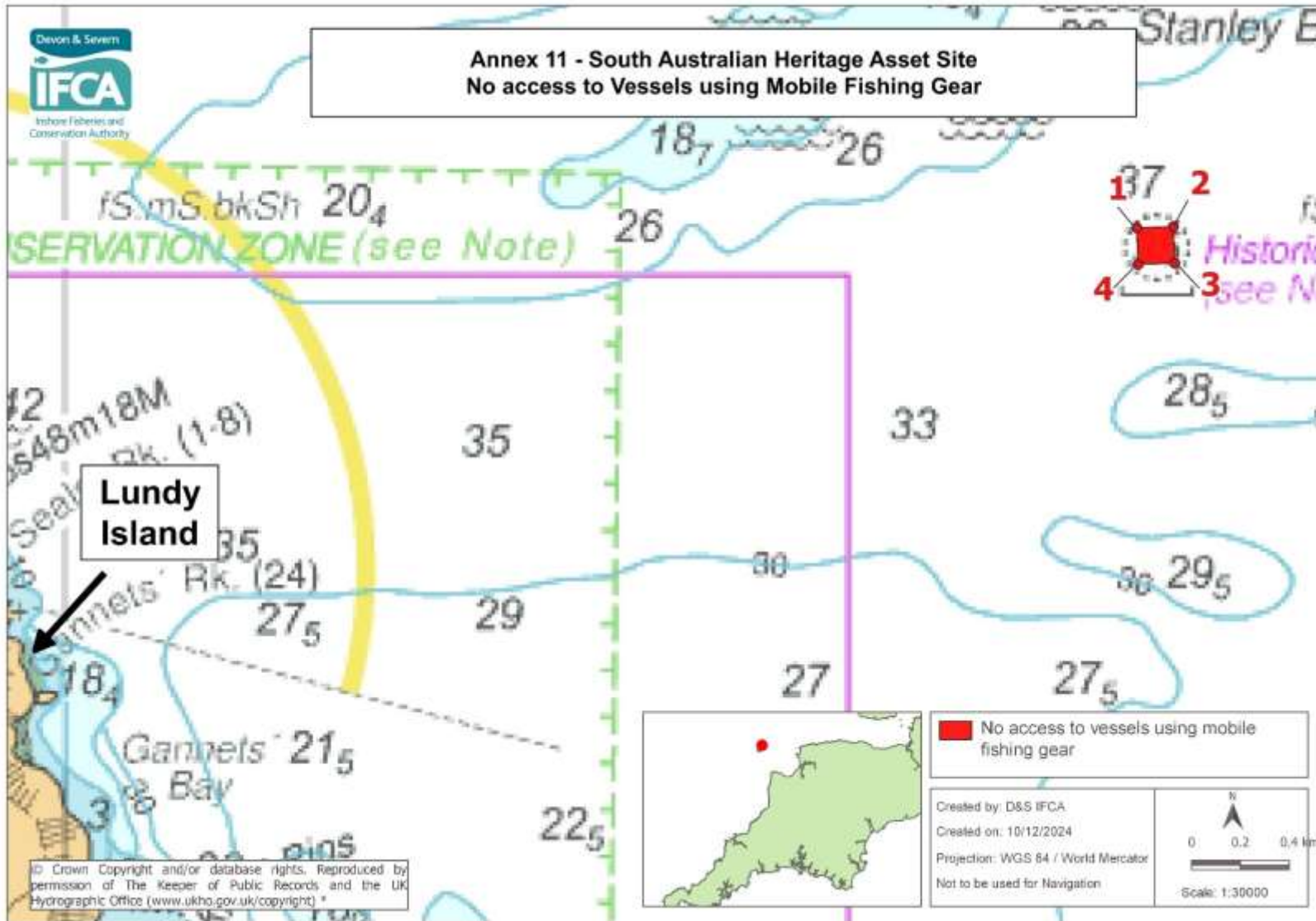

*www.ukho.gov.uk/copyright

All Positions are expressed in degrees, decimal minutes (DDM) and shall be measured according to the WGS84 Geographic Co-ordinate System

Version Control: Archive & Ref – Category One Annexes 1st March 2026 to 18th March 2026

No access to vessels using mobile fishing gear in the area within the D&S IFCA District outlined by the following points plotted sequentially from Point 1 to Point 4, then returning to Point 1.

Point Number	Latitude	Longitude
1	51° 12.845 N	004° 36.229 W
2	51° 12.848 N	004° 36.100 W
3	51° 12.767 N	004° 36.095 W
4	51° 12.764 N	004° 36.224 W

*www.ukho.gov.uk/copyright

All Positions are expressed in degrees, decimal minutes (DDM) and shall be measured according to the WGS84 Geographic Co-ordinate System

Version Control: Archive & Ref – Category One Annexes 1st March 2026 to 18th March 2026

Annex 12 Hartland Point to Tintagel MCZ – No Access to Vessels Using Scallop Gear

Archive & Reference Only

*www.ukho.gov.uk/copyright

All Positions are expressed in degrees, decimal minutes (DDM) and shall be measured according to the WGS84 Geographic Co-ordinate System

Version Control: Archive & Ref – Category One Annexes 1st March 2026 to 18th March 2026

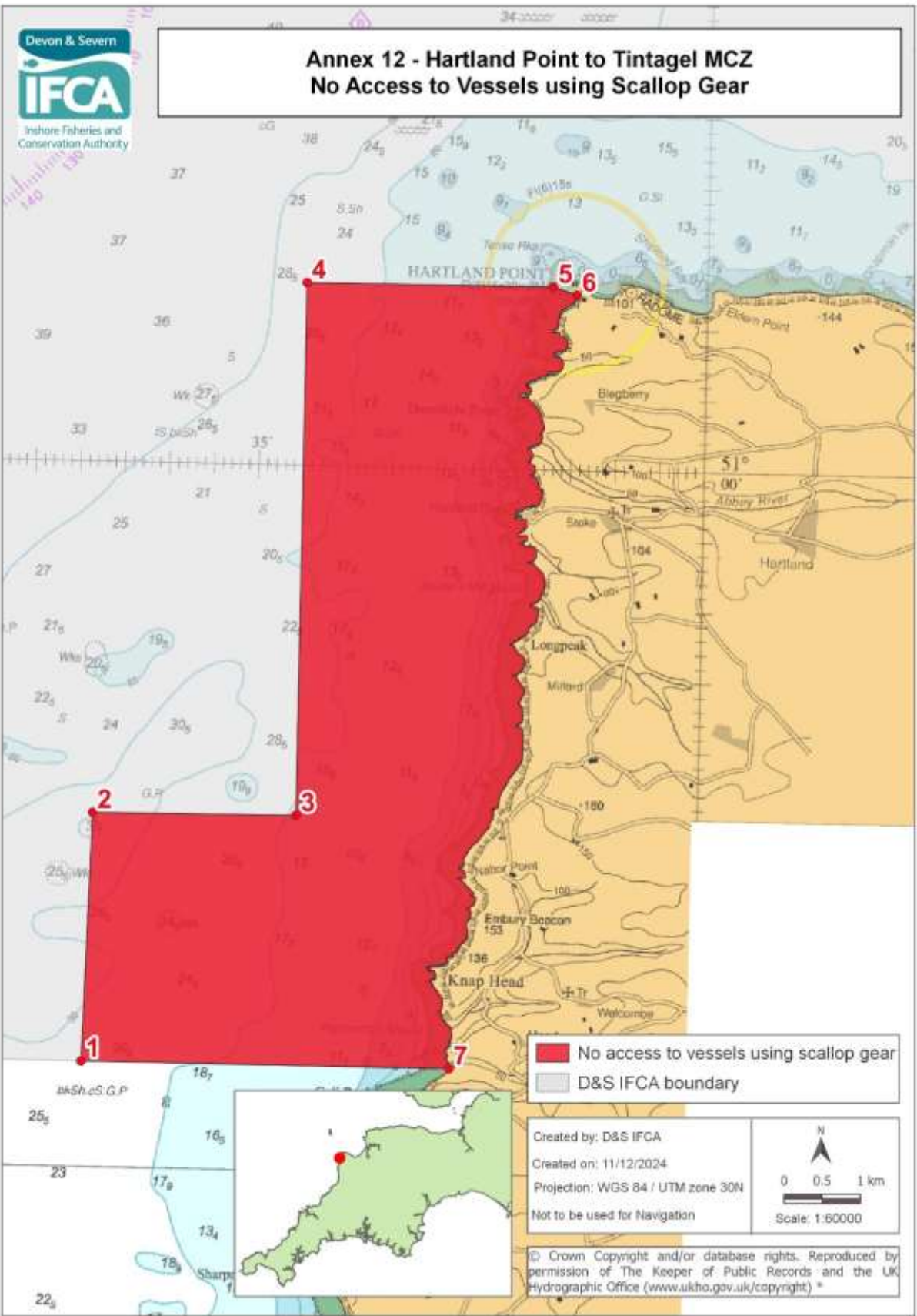

*www.ukho.gov.uk/copyright

All Positions are expressed in degrees, decimal minutes (DDM) and shall be measured according to the WGS84 Geographic Co-ordinate System

Version Control: Archive & Ref – Category One Annexes 1st March 2026 to 18th March 2026

No access to vessels using scallop gear in the area within the D&S IFCA District outlined by the following points plotted sequentially from Point 1 to Point 7, then returning to Point 1. The landward boundary follows Mean High Water.

Point Number	Latitude	Longitude
1	50° 55.738 N	004° 36.852 W
2	50° 57.500 N	004° 36.781 W
3	50° 57.510 N	004° 34.503 W
4	51° 01.283 N	004° 34.503 W
5	51° 01.289 N	004° 31.741 W
6	51° 01.232 N	004° 31.468 W
7	50° 55.738 N	004° 32.729 W

[*www.ukho.gov.uk/copyright](http://www.ukho.gov.uk/copyright)

All Positions are expressed in degrees, decimal minutes (DDM) and shall be measured according to the WGS84 Geographic Co-ordinate System

Version Control: Archive & Ref – Category One Annexes 1st March 2026 to 18th March 2026

Annex 13 Salcombe Harbour - No Access to Vessels using Mobile Fishing Gear

Archive & Reference Only

*www.ukho.gov.uk/copyright

All Positions are expressed in degrees, decimal minutes (DDM) and shall be measured according to the WGS84 Geographic Co-ordinate System

Version Control: Archive & Ref – Category One Annexes 1st March 2026 to 18th March 2026

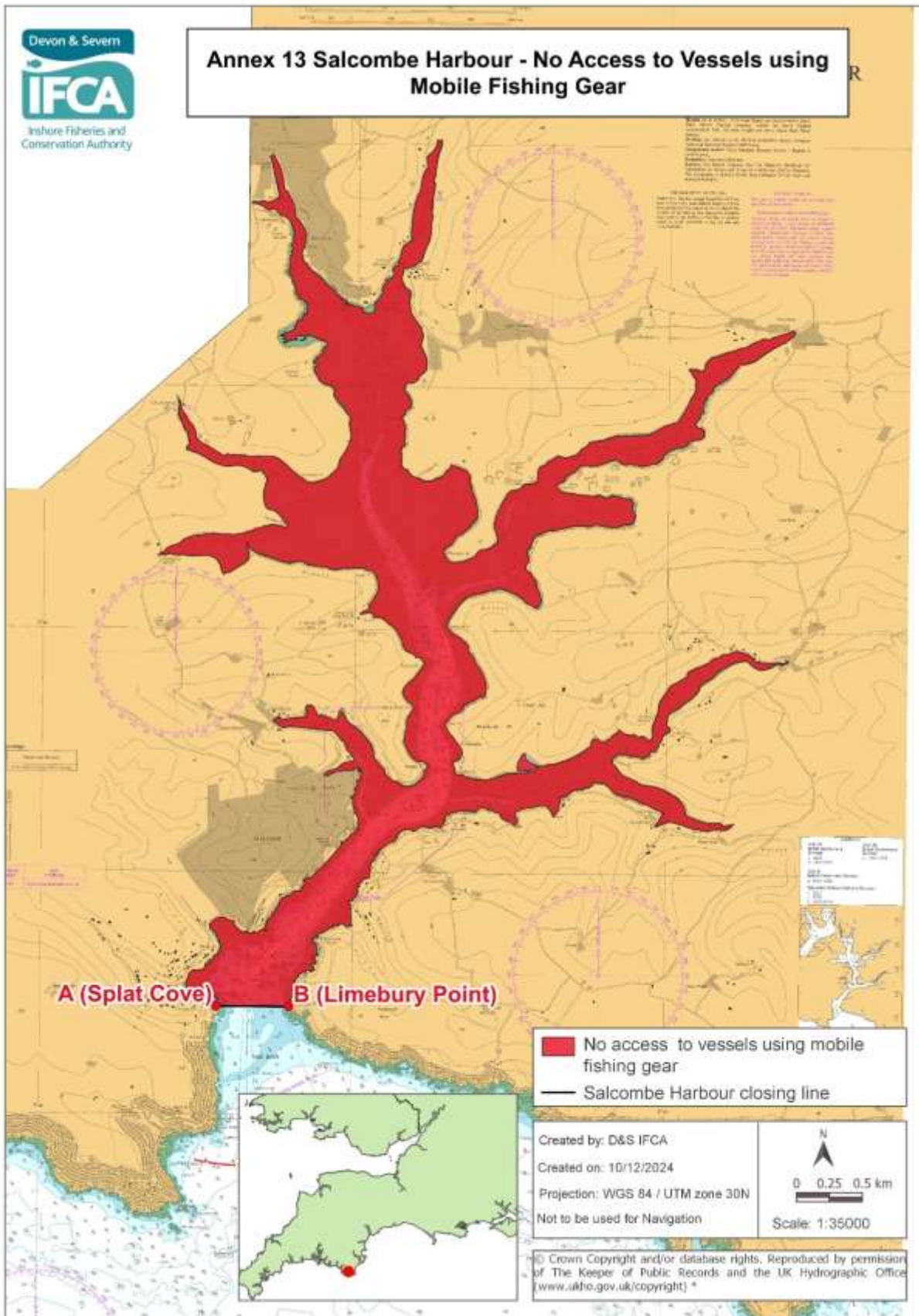

*www.ukho.gov.uk/copyright

All Positions are expressed in degrees, decimal minutes (DDM) and shall be measured according to the WGS84 Geographic Co-ordinate System

Version Control: Archive & Ref – Category One Annexes 1st March 2026 to 18th March 2026

No access to vessels using mobile fishing gear in Salcombe Harbour within the D&S IFCA's District landward of a line drawn between Point A and Point B.

Point	Latitude	Longitude
A (Splat Cove)	50° 13.444 N	003° 46.871 W
B (Limebury Point)	50° 13.444 N	003° 46.402 W

Archive & Reference Only

*www.ukho.gov.uk/copyright

All Positions are expressed in degrees, decimal minutes (DDM) and shall be measured according to the WGS84 Geographic Co-ordinate System

Version Control: Archive & Ref – Category One Annexes 1st March 2026 to 18th March 2026

Annex13a Salcombe Harbour – Access Area for Vessels using Scallop Gear in accordance with Paragraphs 2.4, 3.13, 4.5, 4.6 and 4.7 of the Mobile Fishing Permit Byelaw Category One Permit Conditions

Archive & Reference Only

*www.ukho.gov.uk/copyright

All Positions are expressed in degrees, decimal minutes (DDM) and shall be measured according to the WGS84 Geographic Co-ordinate System

Version Control: Archive & Ref – Category One Annexes 1st March 2026 to 18th March 2026

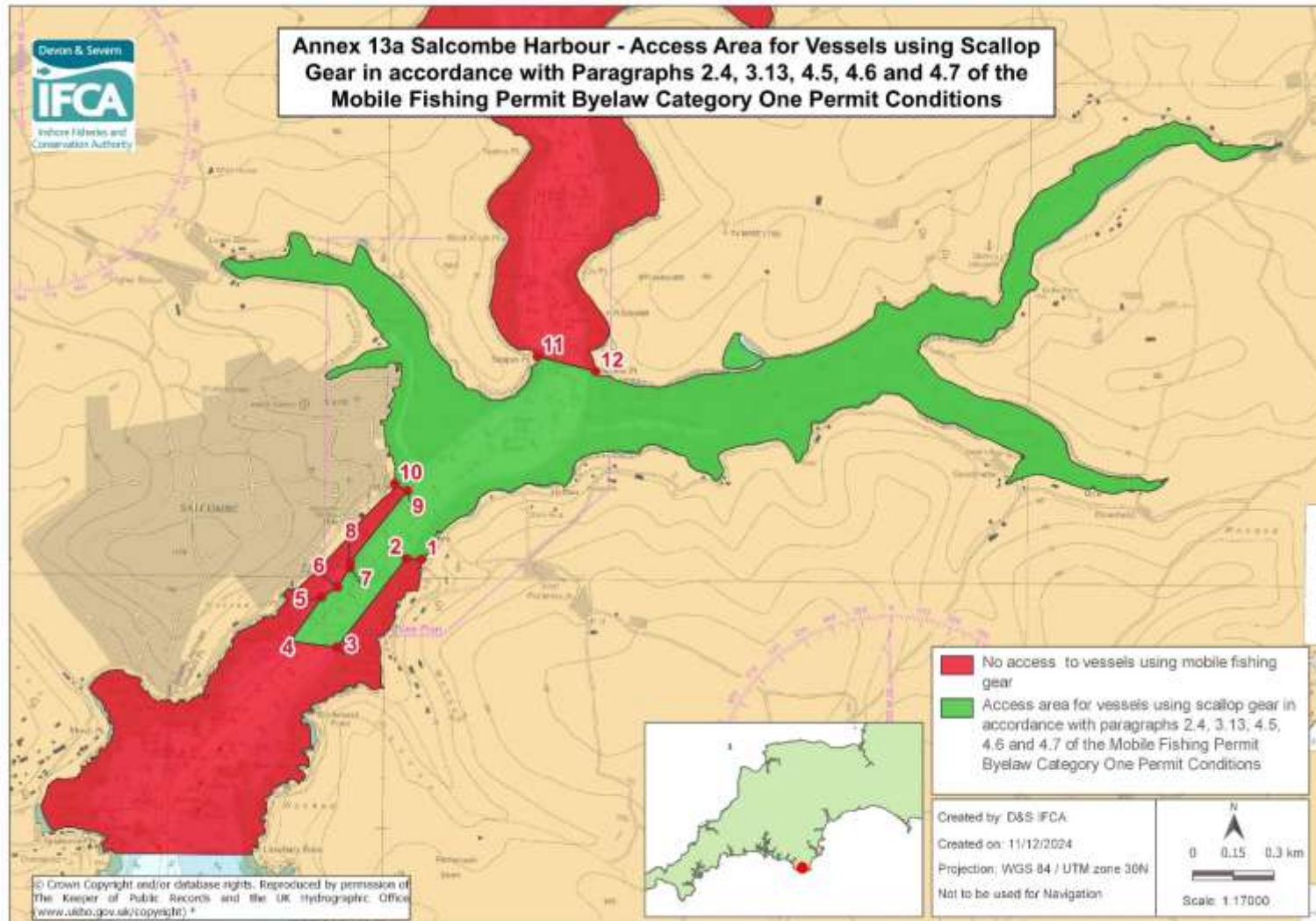

*www.ukho.gov.uk/copyright

All Positions are expressed in degrees, decimal minutes (DDM) and shall be measured according to the WGS84 Geographic Co-ordinate System

Version Control: Archive & Ref – Category One Annexes 1st March 2026 to 18th March 2026

Access area for vessel using scallop gear in Salcombe Harbour within the D&S IFCA District outlined by the following points plotted sequentially from Point 1 to Point 12, then returning to Point 1. The landward boundary follows Mean High Water.

Point Number	Latitude	Longitude
1	50° 14.037 N	003° 45.886 W
2	50° 14.039 N	003° 45.934 W
3	50° 13.860 N	003° 46.148 W
4	50° 13.871 N	003° 46.292 W
5	50° 13.960 N	003° 46.196 W
6	50° 13.980 N	003° 46.147 W
7	50° 14.019 N	003° 46.109 W
8	50° 14.030 N	003° 46.109 W
9	50° 14.174 N	003° 45.932 W
10	50° 14.188 N	003° 45.973 W
Landward boundary follows Mean High Water to Point 11		
11	50° 14.445 N	003° 45.532 W
12	50° 14.416 N	003° 45.350 W
Landward boundary follows Mean High Water to Point 1		

*www.ukho.gov.uk/copyright

All Positions are expressed in degrees, decimal minutes (DDM) and shall be measured according to the WGS84 Geographic Co-ordinate System

Version Control: Archive & Ref – Category One Annexes 1st March 2026 to 18th March 2026

Annex 14

Areas where IVMS Transmission is not required in accordance with Paragraph 2.6 (b) of the Mobile Fishing Permit Byelaw Category One Permit Conditions.

Brixham – Landward of the boundary line between Points:

Point	Latitude	Longitude
A	50° 24.335 N	003° 30.779 W
B	50° 24.190 N	003° 31.226 W

Torquay - Landward of the boundary line between Points:

Point	Latitude	Longitude
A	50° 27.461 N	003° 31.731 W
B	50° 27.433 N	003° 31.736 W

Teignmouth- Landward of the boundary line between Points:

Point	Latitude	Longitude
A (Southern leading light)	50° 32.546 N	003° 29.810 W
B (The Ness)	50° 32.279 N	003° 29.810 W

Exmouth - Landward of the boundary line between Points: `

Point	Latitude	Longitude
A (Langstone Point)	50° 35.518 N	003° 26.629 W
B (Orcombe Point)	50° 36.421 N	003° 23.108 W

Axmouth
boundary
Points:

Point	Latitude	Longitude
A	50° 42.135 N	003° 03.354 W
B	50° 42.135 N	003° 03.274 W

- Landward of the line between

Dartmouth – Landward of the boundary line between Points:

Point	Latitude	Longitude
A (Combe Point)	50° 19.648 N	003° 34.220 W

*www.ukho.gov.uk/copyright

All Positions are expressed in degrees, decimal minutes (DDM) and shall be measured according to the WGS84 Geographic Co-ordinate System

Version Control: Archive & Ref – Category One Annexes 1st March 2026 to 18th March 2026

B (Inner Froward Point)	50° 20.121 N	003° 32.648 W
-------------------------	--------------	---------------

Annex 14 (continued)

Areas where IVMS Transmission is not required in accordance with Paragraph 2.6 (b) of the Mobile Fishing Permit Byelaw Category One Permit Conditions.

Salcombe – Landward of the boundary line between Points:

Point	Latitude	Longitude
A (Season Point)	50° 18.736 N	004° 04.148 W
B (Mouth Stone)	50° 18.550 N	004° 04.275 W

Point	Latitude	Longitude
A	50° 21.580 N	004° 09.820 W
B	50° 21.850 N	004° 07.490 W

Point	Latitude	Longitude
A (Splat Cove)	50° 13.444 N	003° 46.871 W
B (Limebury Point)	50° 13.444 N	003° 46.402 W

Yealm – Landward of the boundary line between Points:

Sutton Harbour – Landward of the boundary line between Points:

Tamar – Landward of the boundary line between Points:

Point	Latitude	Longitude
A	50° 21.760 N	004° 10.120 W
B	50° 21.580 N	004° 10.040 W

Taw Torridge – Landward of the boundary line between Points:

*www.ukho.gov.uk/copyright

All Positions are expressed in degrees, decimal minutes (DDM) and shall be measured according to the WGS84 Geographic Co-ordinate System

Version Control: Archive & Ref – Category One Annexes 1st March 2026 to 18th March 2026

Point	Latitude	Longitude
A	51° 02.620 N	004° 14.270 W
B	51° 07.040 N	004° 13.470 W

Ifracombe – Landward of the boundary line between Points:

Point	Latitude	Longitude
A	51° 12.640 N	004° 06.680 W
B	51° 12.580 N	004° 06.500 W

Watchet – Landward of the boundary line between Points:

Point	Latitude	Longitude
A	51° 11.040 N	003° 19.750 W
B	51° 11.000 N	003° 19.680 W

*www.ukho.gov.uk/copyright

All Positions are expressed in degrees, decimal minutes (DDM) and shall be measured according to the WGS84 Geographic Co-ordinate System

Version Control: Archive & Ref – Category One Annexes 1st March 2026 to 18th March 2026